EDMONTON
metro®
WEEKEND, November 9-12, 2012
News worth sharing.
metronews.ca | twitter.com/metroedmonton | facebook.com/metroedmonton

IT'S GONNA BE A WILD RIDE!
CANADIAN FINALS RODEO
NOV. 7-11 CFR.CA
TICKETS ARE GOIN' FAST!

NORTHLANDS EVENT
Alberta Government
Edmonton
EDMONTON
TELUS

- LIQUIDATION SALE! -

ONCE IN A LIFETIME PRICES!

2012 DODGE RAM 1500 SXT

#CR13627

$18,988

$111 B/W

2012 RAM 1500 QUAD CAB

#CR14933

$19,988

$117 B/W

2012 RAM 2500 CREW CAB SXT

#CR22243

$35,988

$205 B/W

2012 RAM 3500 CREW CAB 4X4 DIESEL

#CR35339

$45,988

$270 B/W

2012 DODGE DURANGO

#CDR4465

$35,588

$204 B/W

2012 JEEP GRAND CHEROKEE

#CGH2957

$36,988

$207 B/W

SALE HOURS:
Mon. - Fri. 9-9
Sat. 9-6
Sun. 11-5

Londonderry DODGE CHRYSLER JEEP

AMVIC

www.londonderrydodge.com

Text us @ 780-905-2004
For New Vehicles,

CALL TODAY:
780.665.1830

13333 Fort Rd., Edmonton, AB

Prices are net of rebates and delivery allowances. Payments calculated with 60 month term & 96 month amortization @ 5.99% OAC. Eg. 2011 Wrangler $17,988 @ $109B/W. Interest cost $4729.67 over term. Free Cummins Diesel equivalent to applicable rebate. Vehicle may not be exactly as illustrated. See dealer for details.

No Metro on Monday

Metro will not be publishing on the Remembrance Day holiday. Look for us again on Tuesday

WOMEN'S WORK

THE STORY OF VETERANS WHO HELPED MAKE BOMBS IN WWII IS JUST STARTING TO BE TOLD PAGES 24 & 25

EDMONTON
metro®

WEEKEND, November 9-12, 2012

News worth sharing.

metronews.ca | twitter.com/metroedmonton | facebook.com/metroedmonton

LEST WE FORGET

The Field of Honour at Beechmount Cemetery lies under a blanket of fresh snow. All the fallen will be remembered at services throughout the city on Sunday, Nov. 11. LUCY HAINES/FOR METRO

City digs itself out of storm

Edmonton imposes parking ban on streets to make way for plows PAGE 2

Obama and Alberta oil

Top U.S. diplomat in Calgary says the re-election of the president will be good for strong energy relationship PAGE 4

Adding colours and textures to your table

Asian beef stir-fry with crisp vegetables is a fun, healthy way to get your kids to eat a balanced meal with protein, vegetables and grains — all at once PAGE 52

PANDORA®
UNFORGETTABLE MOMENTS

PANDORA Gift Sets • November 1–23

Purchase a Midnight Enchantment gift set for $175 or a Moonlit Serenade gift set for $125.*

*Before taxes. Good while supplies last. See our store for details.

PANDORA™ STORE

WEST EDMONTON MALL
SOUTHGATE CENTRE
KINGSWAY MALL

Some jewelry displayed patented (US Pat. No. 7,007,507) • © Pandora • PANDORA.NET

A sander gets loaded up at Edmonton's main transportation yard before returning to the streets Thursday. Wednesday's snow came with ice as well, which made for slippery conditions on city streets. RYAN TUMILTY/METRO

Snow dig-out means parking ban is here

Wednesday storm. Crews still working to clear main roads

RYAN TUMILTY
ryan.tumilty@metronews.ca

Be prepared to move your vehicle should you reside on a snow route in Edmonton.

A parking ban will hit city streets first thing Friday morning, as Edmonton continues to dig itself out from Wednesday's monster storm.

Starting at 7 a.m. Friday, anyone parked in areas that are subject to the seasonal parking ban will be towed and ticketed to make way for the plows.

Signs are posted along the route where the ban applies, but director of roadway maintenance Bob Dunford said residents should move from any street with transit buses.

"If they have a bus route or a bus running on a residential roadway they are on a banned route," he said.

On Thursday afternoon, Dunford said residents had plowed most of the main roads. He said he suspected clearing the bus routes would take until Monday.

"This will take more than 48 hours, I suspect we will have the ban in place until Monday morning," he said.

Dunford said many of the city's contractors were still changing their equipment over from the construction season and were unavailable for this snowfall. He also said that there was a tough layer of ice under this snowfall making things difficult.

Erin Blaine, with the city's parking services branch, said officers would hit the streets first thing Friday and would be writing tickets and towing vehicles.

She said there would be no leniency this year, but she hoped residents adapted to the new system when it was brought in last year.

"I do hope that we have see that they learned and we will be writing fewer tickets," she said.

By the numbers

- Cars owners parked on the seasonal parking ban routes face $50 tickets along with in excess of $100 in towing fees if their vehicle is on the route when the ban comes into force.
- Collisions spiked on city roads in response to the storm; Wednesday saw 195 property damage collisions and 12 injury collisions. On Thursday those numbers came down, but were still high, with 118 property damage collisions and 14 injury collisions.
- Environment Canada reported that parts of Edmonton received between 14 and 31 centimetres of snow on Wednesday.

Homeowners

Draft budget calls for 5.5% property tax increase

The average Edmonton homeowner will pay about $100 more in 2013 under the first draft of next year's budget.

The draft budget, released Thursday, calls for a four-per-cent increase to support city services and a 1.5 per cent property tax increase to support the neighbourhood renewal program.

The average Edmonton home is valued at $357,000 and would face a $98 increase under the proposal.

The number is in line with the goal city councillors gave administration earlier this summer. Hitting the target without reducing services was a challenge, according to the city's treasurer.

"We think this is a good budget, we worked hard to bring this budget in without impacting service levels," said Lorna Rosen, treasuer and chief financial officer.

She said previous council decisions already increased costs, because when new projects open they require staff to run them.

Coun. Kerry Diotte said he plans to study the budget closely for savings, because few residents would have received a 5.5 per cent raise.

"We have got good people at the city and this is an opportunity to encourage them to be more efficient."

Coun. Ben Henderson said he wants to give a close look and while he is pleased administration brought back the increase council wanted, the devil will be in the details.

"The real question is what they had to do to get together," he said.

RYAN TUMILTY/METRO

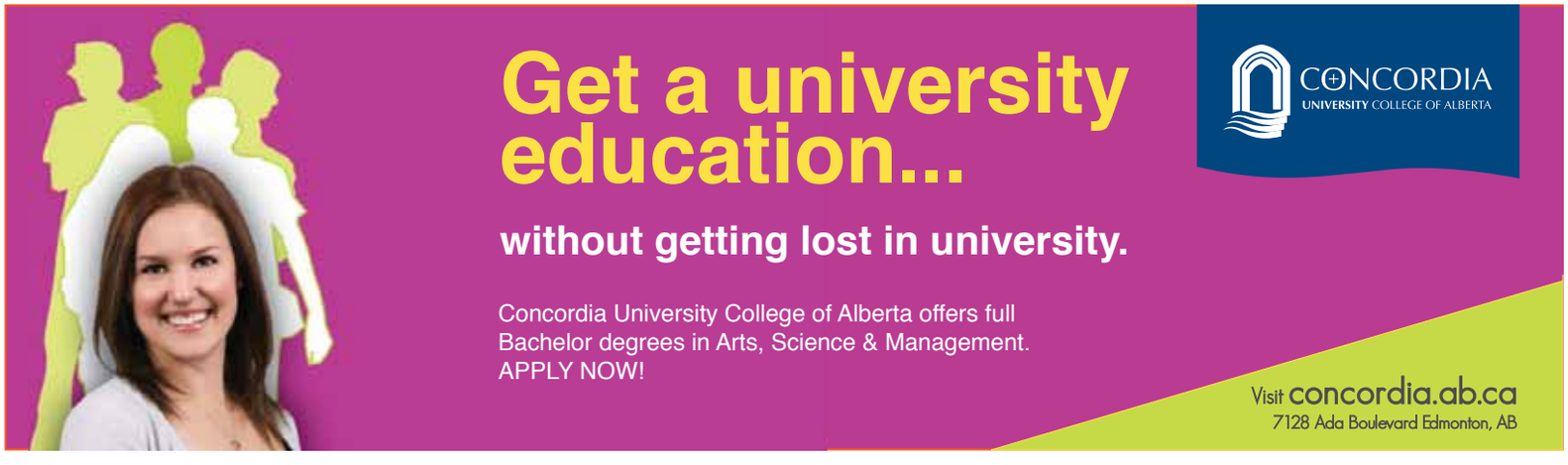

fido

Unlimited
with all the trimmings

The unlimited Canada-wide Smart combo

Smartphones from $0
with a 2-year Fido Agreement on a Smart plan[5]

- **Unlimited** Talk Canada-wide[1] (no long distance fees)
- **Unlimited** Text, Picture and Video Messaging[2] (Canada and international)
- **1 GB of data**[3]
- **Visual Voicemail Plus, Call Display & Name Display**[4]

$57 per month

HURRY, OFFER ENDS November 25

Includes the Fido ADVANTAGE™
FidoDOLLARS | *Fido LiveANSWERS* | FidoTRADE

It's time to switch.
Visit a store, call **1-866-301-3436** or go to **fido.ca**.

FIDO STORES

6031 Gateway Boulevard, Edmonton
Bonnie Doon Shopping Centre, Edmonton
City Centre, Edmonton
Kingsway Mall, Edmonton
Londonderry Mall, Edmonton
Mill Woods Town Centre, Edmonton
Northgate Mall, Edmonton
Sherwood Park Mall, Edmonton
Southgate Centre, Edmonton
Peter Pond Mall, Fort McMurray
Prairie Mall, Grande Prairie

FUTURE SHOP · booth wireless · BEST BUY · LONDON DRUGS · WIRELESSWAVE · WIRELESS etc... · COSTCO WHOLESALE · Walmart · THE MOBILE SHOP Exclusively where President's Choice® products are sold.

Offers subject to change without notice. A one-time $35 Activation Fee applies; receive a credit for the entire amount of the $35 Activation Fee on your invoice with new activation on a 2- or 3-year Fido Agreement. Device savings recovery fees and/or service deactivation fee apply according to the terms of your agreement. Subject to Fido Terms and Conditions & Acceptable Use Policy, **fido.ca/terms**. **1.** Includes calls from Canada to Canadian numbers. Additional long distance, roaming, data, add-ons, provincial 9-1-1 fees (if applicable) and taxes are extra & billed monthly. **2.** Plan includes messages sent from Canada to Canadian, U.S. and international wireless numbers. Sent/received premium messages (alerts, messages related to content and promotions) and messages sent while roaming not included and charged at applicable rates. **3.** Additional data: $10/1 GB, charged in $10 increments. Data transmission charges of 0.6¢/kB apply when roaming. **4.** Compatible phone required, not all numbers can be identified. By subscribing, user accepts message being processed outside Canada. **5.** With new activation on a 2-year Fido Agreement on a Smart plan. Taxes extra. © 2012

Alberta oil more than welcome under Obama

Trade relationship. Consul general says strong link between countries will remain

RYAN TUMILTY
ryan.tumilty@metronews.ca

U.S. president Barack Obama's re-election will do little to change the flow of Alberta's oil to our southern neighbours, according to the country's top diplomat in Calgary.

U.S. consul general Peter Kujawinski said Canada and America share a strong connection.

"The U.S. and Canada have the largest energy relationship of any two countries in the world and that is not going to stop, that is going to continue," he said.

Obama initially rejected plans for the Keystone XL pipeline, which would take oilsands crude to the gulf coast of the United States, to allow for more environmental reviews.

Those reviews are expected to lead to a decision early next year. Obama's opponent, former governor Mitt Romney, had promised to approve the project on his first day in office, but Kujawinski said the difference overall on energy between the two men was minor.

"Some of the stuff of what Governor Romney would have done or President Obama will do is very much stuff on the margins," he said.

Travis Davies, a spokesperson for the Canadian Association of Petroleum producers, said they believe the pipeline will be approved and that the energy relationship will remain strong.

He said Americans want less offshore oil and Canada can help.

"If you are keen to get off offshore oil and you are making a choice about where to get oil from most Americans would choose Canada," he said.

More on Keystone

- The Keystone pipeline is expected to cost Trans Canada $7.6 billion to construct and be in operation in 2015.
- The original route cut across sensitive environmental areas in Nebraska and a new route is now pending review.

U.S. President Barack Obama is shown along with his wife and daughters earlier this week after winning the presidential election on Tuesday. The U.S. consul general in Calgary said America will continue to be a strong customer for Alberta oil under Obama. THE CANADIAN PRESS

Police charge pair with forcible confinement

Two people have been charged in relation to the forcible confinement of a woman in her south Edmonton home earlier this year.

Edmonton police said that on Feb. 6, they responded to a family dispute call around 11:30 p.m. in south Edmonton, where they found a 21-year-old woman forcibly confined in her home.

Police believe the woman was being forced into an arranged marriage outside the country, and when she refused the arrangement, she was allegedly assaulted and confined against her will.

Hate Crime investigators have charged a 59-year-old man with two counts of assault with a weapon, forcible confinement and assault.

A 49-year-old woman was also charged with forcible confinement and assault.

Names of the accused and their relationship to the victim are being withheld to protect her identity.

METRO

Hate Crimes Unit

- The Hate Crimes Unit specifically investigates files that involve race, religion and culture.

Crime. 'Old Man Winter Bandit' arrested

A man allegedly responsible for a string of bank robberies and thefts across Canada, including three bank robberies in Edmonton, has been arrested.

After a complex investigation, Edmonton police are crediting the cooperation between several police agencies and help from the public for the arrest of the suspect known as the Old Man Winter Bandit, nicknamed because of the winter coat he wore and his older appearance.

The suspect's appearance, which "reminded people a lot of other people they've known," made the investigation challenging, said Edmonton Police Services robbery Det. Mark Hilton.

"He made no effort to disguise himself. The challenge for us was identity; we had a lot of tips that we had to go through," he said.

While initial pleas made by police in Calgary and Edmonton to the public in April were unsuccessful in identifying a suspect, a $10,000 reward offered by the Canadian Bankers Association on Oct. 3 led to a tip that led to the identification and arrest of the suspect.

Leonard Richard Collins, 46, was arrested in Brandon, Man. on Nov. 2 and is expected to be brought to Edmonton to answer to nine charges of robbery and two of theft under $5,000.

The bank robberies took place in Edmonton, Sherwood Park, Spruce Grove, Calgary and Winnipeg and the theft of money from two drug stores occurred in Edmonton.

ANNALISE KLINGBEIL/METRO

9 – FELT DOOR SEAL
vw.ca

You can hear the difference our door seal makes. Or, more accurately, you can't. Precisely staggered layers of felt help to keep the Golf's cabin quiet. It's the quietest ever, in fact. Yet another little thing that makes a Volkswagen a Volkswagen.

Das Auto.

© 2012 Volkswagen Canada. "Volkswagen", "Golf" the Volkswagen logo and "Das Auto & Design" are registered trademarks of Volkswagen AG. Visit vw.ca or your Volkswagen dealer for details.

100s of AIR MILES® reward miles available to be earned

STARTING NOVEMBER 9th

THE CHILDREN'S PLACE
November 9-11, earn
5X AIR MILES reward miles
on purchases of $60† or more.

TOYS R US / BABIES R US
November 9-11, earn
25 BONUS AIR MILES reward miles
on purchases of $75†† or more.

OLD NAVY come *fun*, come all.
November 9-11, earn
25 BONUS AIR MILES reward miles
on purchases of $50††† or more.

Michaels Where Creativity Happens™
November 9-11, earn
3X AIR MILES reward miles
on purchases of $50‡ or more.

STAPLES that was easy.®
November 9-11, earn
25 BONUS AIR MILES reward miles
on purchases of $75‡‡ or more.

PEOPLES THE DIAMOND STORE™
November 8-12, earn
100 BONUS AIR MILES reward miles
on purchases of $450‡‡‡ or more.
No coupon required.

marlin travel
November 9-11, earn
3X AIR MILES reward miles
on Royal Caribbean International® cruise bookings.‡†

IRIS
Until January 27, receive
100 BONUS AIR MILES reward miles
on the purchase of $100†† or more.

Mappins FINE JEWELLERS SINCE 1935
November 8-12, earn
100 BONUS AIR MILES reward miles
on purchases of $450‡‡‡ or more.
No coupon required.

AIR MILES® Travel and More

For more information, go to airmiles.ca/holidayevent

†AIR MILES offer is valid November 9-11, 2012 when you present your Collector Card at the time of purchase. Offer not valid on online purchases. No coupon required. Valid for a minimum purchase of $60 in a single transaction, net of refunds and exclusive of taxes, discounts, and gift card purchases. Offer cannot be combined with any other AIR MILES Bonus offer. Limit of 60 Bonus reward miles per transaction. This is an exclusive offer and is non-transferable. The Children's Place reserves the right to change or cancel the offer at any time. This is an exclusive offer and is non-transferable. ††Bonus AIR MILES offer is November 9-11, 2012 when you present your Collector Card at the time of purchase. Valid for a minimum purchase of $75 in a single transaction. Excludes all taxes, delivery services, assembly services, buyer protection plans, gift cards, electronic levies, charitable donations, environmental fees, other third-party fees and online orders created at store and shipped to customer. Other exclusions may apply. See store for details. Offer cannot be combined with any other any other AIR MILES offer, with the exception of Bonus Offers on products. Please allow 8 weeks post-promotion for Bonus reward miles to be credited to your Collector Account. †††Bonus offer valid at participating Old Navy store locations in Alberta from November 9-11, 2012 when you present your Collector Card at time of purchase. Earn 25 Bonus reward miles when you spend $50 or more in a single transaction, excluding taxes, discounts, prior purchases, and purchases of gift cards. No coupon required. If you return some or all merchandise of the qualifying purchase, the earned reward miles may be forfeited. ‡Offer valid November 9-11, 2012 at participating Michaels stores in Canada. Earn 3x the AIR MILES® reward miles on a purchase of $50 or more. Offer applies to the total base reward miles earned on a qualifying purchase. AIR MILES Collector Card must be presented at time of purchase. Qualifying purchase must be spent in a single transaction. No coupon required. Michaels base offer is 1 reward mile for every $25 spent in each calendar month, including taxes and service fees. Reward miles will be posted to AIR MILES Collector Account within 60 days of purchase date. ‡‡Offer valid November 9-11, 2012. Valid on purchase of $75 or more in a single transaction, after discounts and before taxes. AIR MILES Collector Card must be included at time of purchase. Offer valid at all participating STAPLES locations in Alberta or at staples.ca for Alberta residents. Exclusions include, but are not limited to, all taxes, delivery services, assembly services, all gift cards, self-serve copying, charitable donations, electronics levies, environmental and other third-party fees. Other exclusions may apply. Offer cannot be combined with any other AIR MILES Bonus offer. This is an exclusive offer and is non-transferable. Reward miles will be posted to AIR MILES Collector Account within 60 days of purchase date. ‡‡‡Earn 100 Bonus AIR MILES reward miles when you spend at least $450 in a single transaction after discounts and before taxes, at participating Mappins and Peoples locations. Offer excludes gift card purchases and prior purchases. Offer valid November 8-12, 2012. No coupon required. Other exclusions may apply. See Jewellery Consultant for details. ‡†Offer is only valid on new individual Royal Caribbean International® cruise bookings of select 7-night or longer cruises, in balcony and above staterooms. Cruise must be booked between November 9-11, 2012 and is valid on departures between January 1, 2013 – December 31, 2013. Subject to availability. Not applicable on group rates, child fares or last-minute bookings (21 days or less prior to departure). Bonus offer cannot be combined with any other promotional offer. Limit of one Bonus offer per cabin. Other conditions may apply. Full offer details are available from your Marlin Travel Professional. Marlin Travel is a division of Transat Distribution Canada Inc. ON Reg. #50015084. BC Reg. #23567. Head Office: 191 The West Mall, Suite 700, Etobicoke, ON, M9C 5K8. Offer codes: SRE123XR, SRE123XT. †‡Before taxes, not applicable on professional services or surgeries. Valid until January 27, 2013. Coupon must be presented at time of purchase. May be combined with IRIS Cash Back offers. Visit iris.ca or call 1.800.474.7429 to find an IRIS location near you. See IRIS stores for details. ®™Trademarks of AIR MILES International Trading B.V. Used under license by LoyaltyOne, Inc. Sponsor trademarks are owned by the respective Sponsors or authorized for their use in Canada.

Schwab
WILD WEST SAVINGS
ON ALL PRE-OWNED INVENTORY!

2012 GMC K2500 CREW CAB SLE
#U5742
4X4 LIKE NEW $36,577

2011 GMC YUKON
#U5667
LOADED $30,988

2011 GMC SAVANNA CARGO VAN
#U5702
LOW KMS $23,688

2007 FORD F-150 KING RANCH
#A20469
V8 $20,988

2010 CHEV AVALANCHE LTZ
#A20346
5 TO CHOOSE STARTING FROM $26,988

2005 GMC K3500 EXT. CAB DUALLY
#A20168
LOW KMS $26,988

2010 CHEV SUBURBAN
#U5665
LOADED $31,988

2012 CHEV TAHOE
#U5703
LOADED LOW KMS 22" RIMS $46,988

*Vehicles may not be exactly as illustrated. See dealer for details.

Schwab BUICK GMC GM Canada Optimum USED VEHICLES
780.986.2277 • 1.866.986.2276
6503 Sparrow Drive, Leduc, AB
SCHWABS.CA
AMVIC Alberta Motor Vehicle Industry Council

The Edmonton Police's Service Pipes and Drums band performs on Thursday at city hall in honour of its 50th anniversary. ANNALISE KLINGBEIL/METRO

Pipes and Drums band marks 50 golden years

EPS. 'Edmonton institution' receives nearly 150 performance requests annually

For the past half-century, they've put on traditional Scottish kilts and performed for everyone from average citizens to royalty, at birthdays, funerals, award ceremonies and parades.

Members of the Edmonton Police Service's Pipes and Drums band have travelled around the world with their instruments.

The 50th anniversary of the long-standing band was celebrated at city hall on Thursday with speeches and a presentation of a ceremonial drum major's mace.

"(The band) reminds all Albertans of the dedication and the discipline it takes not only to be a piper or drummer, but to be a police officer as well," Alberta Justice Minister and Solicitor General Jonathan Denis told the audience.

The first public performance by the Pipes and Drums took place in November 1962.

These days, the band receives almost 150 requests per year for performances and is able to attend around 70 functions annually.

The group is made up of 30 volunteer members who are both working and retired police officers.

Alberta Lt.-Gov. Donald Ethell congratulated the "Edmonton institution" on its golden anniversary Thursday.

"The pipes hold a special place in our shared traditions as a nation and they've become an honoured part of some of our most cherished ceremonies and celebrations," he said.

ANNALISE KLINGBEIL/METRO

Quoted

"(The band) reminds all Albertans of the dedication and the discipline it takes not only to be a piper or drummer, but to be a police officer as well."

Alberta Justice Minister and Solicitor General Jonathan Denis

7 – UNDERBODY SHIELD
vw.ca

This underbody shield not only protects our vehicles from the road, but also connects them to it. That's because a flat underbody helps air to flow faster beneath the car than above it, creating a pressure differential that sucks the vehicle to the road. Yet another little thing that makes a Volkswagen a Volkswagen.

Das Auto.

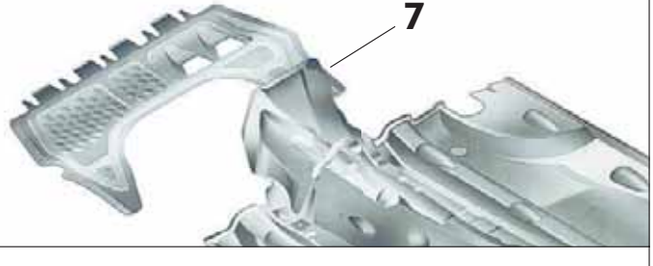

© 2012 Volkswagen Canada. "Volkswagen", the Volkswagen logo and "Das Auto & Design" are registered trademarks of Volkswagen AG. Visit vw.ca or your Volkswagen dealer for details.

metro
CANADA'S FIRST NEWS APP IN NEWSSTAND
Now available for iPad, iPhone and iPod touch!
Available on the App Store

We got rid of

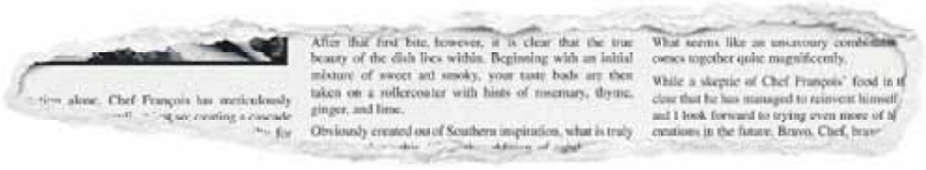
After that first bite, however, it is clear that the true beauty of the dish lies within. Beginning with an initial mixture of sweet and smoky, your taste buds are then taken on a rollercoaster with hints of rosemary, thyme, ginger, and lime.

Obviously created out of Southern inspiration, what is truly

What seems like an unsavoury combination comes together quite magnificently.

While a skeptic of Chef François' food in the close that he has managed to reinvent himself and I look forward to trying even more of his creations in the future. Bravo, Chef, bravo

Whether you're a new TELUS customer or already with us, you no longer pay activation fees. Another way we put you first. See other ways we're putting you first at **telus.com/you**

TELUS
the future is friendly®

For more details, visit your TELUS authorized dealer or retailer, visit telusmobility.com or call 1-866-264-2966.

TELUS STORES & AUTHORIZED DEALERS

Edmonton
Bonnie Doon Mall
Edmonton City Centre
Kingsway Garden Mall
Londonderry Mall
Millwoods Town Centre
Northgate Centre
Southgate Centre
TELUS Plaza North
West Edmonton Mall
1916 99 St
9624 165 Ave
10429 178 St NW
17508 Stony Plain Rd

Edmonton Downtown
9915 108A Ave. NW
11315 104 Ave

Edmonton North
9410 137 Ave NW
9624 165 Ave
10642 82 Ave NW
12714 137 Ave NW

Edmonton South
4515 Gateway Blvd
4909 99 St NW
5912 104 St
5919 91 St
8710 51 Ave
9518 Ellerslie Rd SW
10309 34 Ave
13034 50th St
1934 38 Ave NW

Edmonton West End
9935 170 St
14220 Yellowhead Trail
14903 118 Ave

Fort Saskatchewan
8701 94 St
9914 103 St

Leduc
5311 Discovery Way
5906 50th St
6109 45 St

Morinville
9918 100 St

Sherwood Park
971 Ordze Rd
975 Broadmoor Blvd
2020 Sherwood Drive

Spruce Grove
Westland Mall
96 Campsite Rd

St Albert
St Albert Centre
20 Muir Dr

Stony Plain
82 Boulder Blvd

BEST BUY · BLACKS · FUTURE SHOP · THE MOBILE SHOP · LONDON DRUGS · Visions · Walmart

TELUS, the TELUS logo, the future is friendly and telusmobility.com are trademarks of TELUS Corporation, used under licence. All other trademarks are the property of their respective owners. © 2012 TELUS.

A.E. (Gene) Bince, left, Jean Pierre Van Eck and Chuck Gordon, veterans of the Korean War, offer poppies to mall visitors every November. The trio will all take part in the official city Remembrance Day Service at the Butterdome, Sunday, at 11 a.m. LUCY HAINES/METRO

Edmonton's band of brothers

Remembrance Day. Some 64 Korean War veterans remain in the city — survivors of a conflict that killed 516 Canadian soldiers

LUCY HAINES
edmonton@metronews.ca

Dutch machine gunner Jean Pierre Van Eck was 17 and had just arrived for battle in Korea in 1952, when his friend was killed right beside him.

"He got shot in the brain — it pretty much took his head off," said the 78-year-old Van Eck, adding that the memory of that incident still bothers him every day. "And I don't like mountains anymore. We had to fight from mountain to mountain."

Van Eck and fellow veterans sell poppies at a city mall every November, talking to teens that head to the mall food court every lunch hour. For A.E. (Gene) Bince, 81, it's a chance to educate those who know nothing of war, even if the memories still bring a tear to his eye 60 years later.

As a medic, Bince said what he remembers most was the prisoner of war exchange when the war ended in 1953, and how he had to examine men who had been kept in tortured conditions. "One had lived in a four-by-four-by-four box for months on end," said Bince. "Another carved the rosary to stay sane."

It makes Bince emotional to see young people at the Butterdome Remembrance Day service each year. "My family and I spend quality time together that day in appreciation of our Canadian way of life," he said. "I hope the young appreciate the freedoms we have."

Quoted

> "I'm not a fighter, but it was them or me. War is no picnic. Now I look at guys going to Afghanistan — the same age I was in Korea. I had hoped our young didn't have to go through what we did."
>
> Jean Pierre Van Eck of the Korean War Veterans Association of Canada

Remember. Here's where to pay your respects

Edmontonians are welcomed to pay their Remembrance Day respects this weekend at a number of different services around the city.

No Stone Left Alone Memorial Foundation Remembrance Ceremony:
Poppy-laying at Beechmount Cemetery, Nov. 9, 10:30 a.m.

Alberta Aviation Museum Remembrance Day Ceremony:
Nov. 11, 10:30 a.m.

University of Alberta Butterdome Remembrance Day Service:
Nov. 11, 10 a.m.

Beverly Cenotaph Remembrance Service:
Meet at Maranatha Church for the service, followed by a procession to the cenotaph; Nov. 11, 9:30 a.m.

Edmonton City Hall Remembrance Day Service:
The service will be followed by a wreath-laying at the City Hall cenotaph; Nov. 11, 10:15 a.m.

West Edmonton Mall Remembrance Day Service (Ice Palace):
Nov. 11, 10 a.m. to noon

On the web

For more on Remembrance Day, visit metronews.ca

Land of quattro® Sales Event

Audi
Vorsprung durch Technik

quattro all-wheel drive has always set Audi apart.
Now these rates will, too.

THE LAND OF quattro® SALES EVENT

2013 Audi Q5 2.0 TFSI quattro
LEASE FROM $378* Per month $6,998 down
LEASE FROM 3.9%* APR for 36 months
▸ $0 SECURITY DEPOSIT

2013 Audi A4 2.0 TFSI quattro
LEASE FROM $338* Per month $6,998 down
LEASE FROM 2.4%* APR for 36 months
▸ $0 SECURITY DEPOSIT

Get the quattro® experience for less.
Nothing sets Audi apart like its legendary quattro all-wheel drive. By shifting power between all four wheels as needed, quattro gives you unprecedented traction and control. Incomparable performance now includes incomparable offers with $0 security deposit. So don't spin your wheels. Visit southgateaudi.ca today.

OFFERS END NOVEMBER 30TH

Southgate Audi southgateaudi.ca 1235-101 Street SW. 780.462.2834 AMVIC

©2012 Audi Canada. *Limited-time lease offer available through Audi Finance on approved credit, on lease of new and unregistered 2013 Q5/2013 A4 models. Example: *Lease a 2013 Q5 2.0 TFSI quattro/2013 A4 2.0 TFSI quattro with base MSRP of $41,895/$41,695, which includes $1,995 freight and PDI, at 3.9%/2.4% APR for 36 months, with monthly payments of $378/$338 per month. A down payment of $6,998 or equivalent trade-in and first monthly payment due at lease inception. PPSA, licence, insurance, registration, any dealer or other charges, options, and applicable taxes are extra. The total lease obligation is $20,228/$18,829 (excluding taxes). 16,000/year kilometre allowance; charge of $0.30/$0.25 km for excess kilometres. $0 security deposit. See dealer for details. Dealer may lease for less. Offer ends November 30, 2012, and is subject to change or cancellation without notice. Dealer order/trade may be necessary. European models shown with optional equipment that may not be available at the time of purchase. "Audi", "A4", "Q5", "TFSI", "quattro", "Vorsprung durch Technik", and the four rings emblem are registered trademarks of AUDI AG. To find out more about Audi, visit your Audi dealer, call 1-800-FOR-AUDI, or visit us at www.audi.ca.

ROPE IN A DEAL

TOYOTA 2012 YEAR END COUNTDOWN

0% FINANCING UP TO 72 MONTHS

UP TO $10,000 IN REBATES

RECEIVE A FREE SET OF WINTER TIRES WITH EVERY NEW VEHICLE PURCHASE

2012 RAV 4 4WD

STK# C197565

$198 B/W

2012 TACOMA 4X4 ACCESS CAB

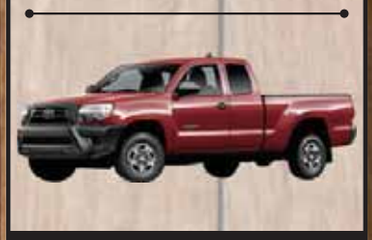

STK# C0B055

$199 B/W

2012 SEQUOIA LIMITED

STK# C064496

$61,888

2012 HIGHLANDER 4WD V6 LEATHER PACKAGE

STK# C170277

$279 B/W

2012 TUNDRA DOUBLE CAB SR5 4X4 UPGRADE PKG

STK# C0324446

$267 B/W

2012 4RUNNER LTD PKG W/ NAVIGATION

STK# C080751

$338 B/W W/ $2000 DOWN

"THE NEW" SUN IS TOYOTA ON WHYTE

IT'S TOYOTA... THE WHEATON WAY!

CALL OUR VEHICLE HOT LINE TODAY!!! 780-701-2222

SHOP US ONLINE 24 HOURS A DAY, 7 DAYS A WEEK AT www.toyotaonwhyte.com

Out of Town 1.800.661.9845 email: bryan@sun.toyota.ca

10130 - 82 Ave

Alberta Motor Vehicle Industry Council

2012 Rav4 72 months finance 0%. 2012 Tacoma 72 months APR 0%. 2012 Sequoia 0% APR * 2012 Sequoia demo. 2012 Highlander 72 months o.9% APR. 2012 Tundra 72 months 0% APR. 2012 4Runner 72 months APR 1.9% with $2000 down *2012 4Runner demo.

Sears

60 days of deals

GIVE & GET GIFTS that are sure to wow!

179.99

ALL* MEN'S LEATHER COATS

SEARS REG. 329.99 - 399.99

Sale price valid Fri., Nov. 9, 2012 only

Plus, 50% OFF ALL* men's & women's outerwear and boots.

FRI. NOV. 9 ONLY!

SEE WHY TODAY IS WORTH CELEBRATING.

Scan this code or visit sears.ca/thegift

Get your daily deals here until Dec. 24th!

Sign up at sears.ca/deals to receive emails and be the first to know about our special daily deals.

OR, text 'GIFT' to 38667 to receive our daily offers via SMS.**

**Standard text messaging rates apply. Please see www.sears.ca/privacy for our privacy policy.

Celebrating 60 years of Wishes

*This savings offer excludes items with prices ending in .88 & .97, Canada's Best items with prices ending in .00, Columbia® outerwear, Sorel® boots, clearance items and currently advertised items.

NE112G512 © 2012. Sears Canada Inc.

sears.ca

Zach Hellum gets a roping lesson from Canadian Final Rodeo contestant Dustin Hausauer during Rodeo Magic at Rexall Place on Thursday. Rodeo Magic is an event where special-needs students from the Edmonton area come to Rexall and spend the day, one-on-one with a cowboy, cowgirl or rodeo royalty and learn about the rodeo.

LAURIE CALLSEN/METRO

Students get taste of rodeo

Special-needs students from across the Edmonton area had a chance to get up close and personal with the rodeo world Thursday morning at Rodeo Magic at Rexall Place during Canadian Finals Rodeo.

Over 150 students from age six to 14 were paired up with cowboys, cowgirls and rodeo royalty to experience Barrel Bronc Riding, horseback riding, mini-chuck wagons rides and roping.

"I think this is the most fun of Canadian Finals Rodeo and River City Roundup. It's an opportunity for kids with disability to come to Rexall Place, get in the dirt, meet the cowboys. It's their chance to be a cowboy or cowgirl for a day," said Northlands public relations specialist Jennifer Sheehan.

In numbers

150

The number of special needs students who took part in Rodeo Magic.

Zach Hellum was one of the students at Rodeo Magic, and tried his hand at horseback riding and roping.

His partner Dustin Hausauer, a saddle bronc rider from North Dakota, said he enjoyed spending his day with the young rodeo fans.

"This is a great opportunity to interact with the kids. The smiles that are on these kids' faces are priceless," he said.

The Canadian Finals Rodeo wraps up Nov. 11 at Rexall Place.

LAURIE CALLSEN/METRO

4 – YAW RATE SENSOR

vw.ca

Meet the Yaw Rate Sensor, AKA: your electronic guardian angel. It senses precisely when your vehicle begins to slide or lose control and knows exactly which safety features it can employ to help make the best of a bad situation. Yet another little thing that makes a Volkswagen a Volkswagen.

Das Auto.

© 2012 Volkswagen Canada. "Volkswagen", the Volkswagen logo and "Das Auto & Design" are registered trademarks of Volkswagen AG. Visit vw.ca or your Volkswagen dealer for details.

RODEO SPECIALS

SHERWOOD DODGE
CHRYSLER JEEP RAM MOPAR

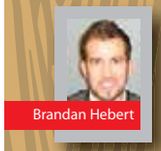
Brandan Hebert

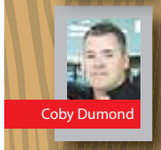
Coby Dumond

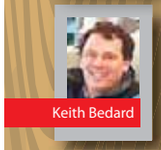
Keith Bedard

Dale Sauer

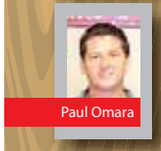
Paul Omara

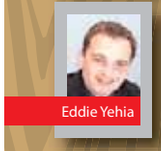
Eddie Yehia

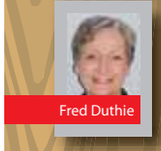
Fred Duthie

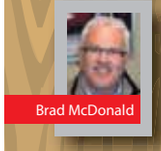
Brad McDonald

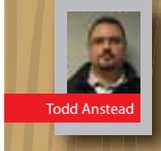
Todd Anstead

Dave Welsh

Ron Blonar

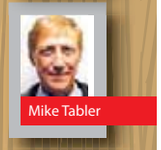
Mike Tabler

Bill Senchuk

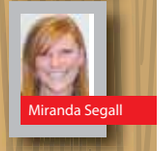
Miranda Segall

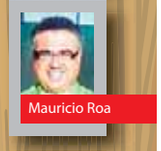
Mauricio Roa

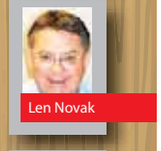
Len Novak

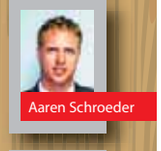
Aaren Schroeder

Jeremy Kittlitz

NEW 2012 DODGE RAM 1500
#2862

REGULAR: $28,869 DISCOUNT: $10,879

CLEAROUT:

$17,990

$105 B/W

NEW 2012 RAM 1500 LARAMIE Q/C 4X4
#2959, NAVI, BUCKETS, S/ROOF

REG: $52,279
DISCOUNT: $15,289

CLEAROUT: **$36,990**
$213 B/W

NEW 2012 RAM 2500 CREW CAB 4X4 SLT #4394

REG: $51,349
DISCOUNT: $11,404

CLEAROUT: **$39,990**
$230 B/W

NEW 2012 DODGE 2500 POWER WAGON 4X4
#2298

REG: $53,914
DISCOUNT: $11,924

CLEAROUT: **$41,990**
$242 B/W

NEW 2012 DODGE 2500 4X4 CUMMMINS SXT
#3919

REG: $56,559
DISCOUNT: $15,569

CLEAROUT: **$40,990**
$249 B/W

NEW 2012 DODGE RAM 3500 LARAMIE CREW CUMMINS 4X4 #5204

REG: $72,919
DISCOUNT: $17,929

CLEAROUT: **$54,990**
$334 B/W

WANT TO SAVE EVEN MORE MONEY?

SAVE THOUSANDS ON HAIL DAMAGED UNITS

BRAND NEW VEHICLES WITH FULL WARRANTY! MOST UNITS ARE ONLY SLIGHTLY DAMAGED WITH MINOR DINGS FROM A RECENT HAIL STORM!

PLEASE CONTACT US FOR DETAILS

SHERWOOD DODGE
CHRYSLER JEEP RAM MOPAR

VISIT OUR ENTIRE INVENTORY AT
SHERWOODDODGE.CA

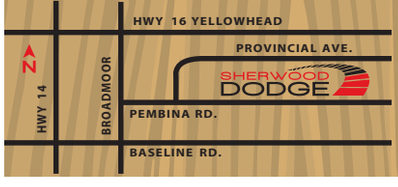

YELLOWHEAD & BROADMOOR
780.410.4100

AMVIC Alberta Motor Vehicle Industry Council

SALES HOURS:
Mon Thurs. 9am 9pm;
Fri. 9am-6pm; Sat. 9am-6pm;
Sun. 11am-4pm

All prices net of any dealer discounts and manufacturer rebates and do not include applicable taxes or GST. Subvented (discounted) interest rates not available on all models, see dealer for details. "No charge Cummins engine" and "No charge Hemi engine" are available on new 2011 models. Payments are OAC and based on longest available terms, i.e.: New 2011 Ram 1500 Q/C 4x4 SXT, $157 b/w for 96 monts, 5.99%, cob. $6622. Vehicles may not be exactly as illustrated, file photos used. Please contact dealer with questions or for further clarifications.

Hey now, you're an All Star!

Five members of the Edmonton Eskimos have been named to the West Division All-Star Team for the first time. Fred Stamps is on that roster too, but the superstar has been there before. Chosen by coaches, fans and football reporters, fans can vote for the 2012 CFL all-stars at cflallstars.com by Nov.13.

LUCY HAINES
edmonton@metronews.ca

1

Alexander isn't playing it safe

Donovan Alexander must be pumped, finishing the season with 43 tackles (one for a loss), five special teams tackles, two knockdowns, a forced fumble and four interceptions returned for 54 yards.

The Eskies safety, #10 from Winnipeg, will be on a mission to stop the Argos this weekend.

2

Turns fumble into touchdown

Read these stats: In 18 games, cornerback and kicker returner Joe Burnett registered 47 tackles, three special teams tackles, one fumble recovery for a touchdown, and a league-leading six interceptions for two touchdowns.

He also returned 28 kickoffs for 573 yards and 52 punt returns for 440 yards. Go Joe!

3

Sewell ready to take down Argos

Defensive Tackle and import Almondo Sewell — #90 to you and me — had a share of the Eskimos' lead in sacks with six and chalked up 31 tackles in 15 games.

He's likewise deserving to be named to the west division all-star team, and is ready to take down the Argos this Sunday.

4

Outstanding achiever

JC Sherritt finished the season with a league-leading and record-breaking 130 tackles; three special teams tackles; three sacks; one fumble recovery and five interceptions.

The linebacker, #47, won the West Division Gibson's Finest CFL Most Outstanding Defensive Player Award, and Defensive Player of the Week four times.

5

Bringing the defensive gems

Defensive Tackle Ted Laurent, #94, tied for the Eskimos' lead in sacks with six, including a sack in five consecutive games. Laurent also finished the season with 17 tackles (three for a loss) and one special teams tackle.

He's raring to go after his first call to the western division all-star team. Go Green and Gold!

ALL PHOTOS CONTRIBUTED

-50% OFF
UNLIMITED
DATA+TALK+TEXT
Unlimited Talk & Text starting from $12.50/mo

Offer ends November 13

Samsung C414Y
was ~~$79.99~~
now $49.99

HTC Amaze
was ~~$349.99~~
now $299.99

Samsung GALAXY Mini
was ~~$129.99~~
now $99.99

mobilicity.ca

Limited time offer and valid for new activations only. Receive 50% off $25/$35 regular rate plans for 6 months or $45/$55 regular rate plans for 12 months while customer is on automatic monthly payments (preauthorized credit/ debit payment). Taxes are extra. Restrictions may apply on combining offers with other offers or promotions. All unlimited features included in each plan/add-on, including unlimited talk, text and data features, must originate and be used within the Mobilicity Unlimited Zones. Premium and special numbers are excluded. Additional terms and conditions apply. Subject to change without notice. © 2012 Mobilicity. 'Mobilicity', 'Now that's smart', the Mobilicity designs and the Mobilicity logo are trademarks of Mobilicity. Other trademarks shown may be held by their respective owners. All rights reserved.

mobilicity™ Now that's smart.

Mobilicity Stores

6015 104th St
10615 170th St
10730 97th St
City Centre Mall
Millwoods Town Centre Mall
Londonderry Mall
Northgate Mall
13720 40th St NW
West Edmonton Mall
Bonnie Doon Shopping Mall
Southgate Mall

Authorized Dealers

BCOM Computer Center: 15830 118th Ave
BCOM Computer Center: 3136 Parsons Rd
Cellular Toy Shoppe: 12528 132nd Ave
Center Computer: 3873 99th St
Cyborgtech: 5710 19A Ave
Glenora Food Mart Ltd: 14035 105th Ave
Variety Dollar: 3427 118th Ave
Honor Computer Systems 13164 118th Ave
Lam's Food Market: 10549 107th Ave
Lee's Convenience: 10185 115th St
Sata Computer: 8103 127th Ave, Unit 10

NISKUFORD
ABOVE EXPECTATIONS

WESTERN ROUND UP AT NISKU FORD

NOW OPEN

2013 ESCAPE SE 4WD

WINTER SAFETY PKG.

#EE347. 1.6L EcoBoost, Fully Equipped, 6 Speed Auto, Pwr. Windows/Locks, Sync, Remote Entry, Pwr. Tilt and Telescopic Wheel, MyKey & Lots More!
MSRP $30,899

$29,897

$219 B/W PLUS 2.49% X 72 MOS

2012 F150 FX4 SUPERCAB

#TT2516. 5.0 V8, Auto, Fully Equipped, 20" FX Wheels, Pwr. HTD Signal Mirrors, Buckets & Console. MSRP $47,419

$33,487

SAVE $13,932

Ford SWAP YOUR RIDE

ENDS NOV 30TH

AND GET A

WINTER SAFETY PACKAGE
UP TO $1,800 (MSRP) VALUE
- Winter Tires
- Winter Wheels
- Tire Pressure Monitoring Sensors

On most new 2012/13 Fiesta, Focus, Fusion, Escape, Edge, Explorer models

AS LOW AS 0% APR PURCHASE FINANCING ON SELECT NEW 2012/13 MODELS

OR UP TO $10,000 IN MANUFACTURER REBATES ON SELECT NEW 2012/13 MODELS

PLUS $1,000 IN LOYALTY AND CONQUEST CUSTOMER CASH FOR QUALIFYING CUSTOMERS

2013 FOCUS TITANIUM SEDAN

WINTER SAFETY PKG.

#F302. Auto, Fully Equipped, Navigation & More!
MSRP $27,649

$26,877

$184 B/W PLUS 0% X 72 MOS

2013 FUSION SE SEDAN

WINTER SAFETY PKG.

#FU3302. 1.6L EcoBoost, Auto, Nav., Reverse Sensing, Rear Camera & Lots More! MSRP $30,349

$29,477

$219 B/W PLUS 2.99% X 72 MOS

ABOVE EXPECTATIONS

2012 F150 LARIAT SUPERCREW

#TT2466. 5.0L V8, Loaded, Pwr. Moonroof, Max Trailer Tow, Chrome Pkg., Locking Rear Axle & Lots More! MSRP $52,999

$42,877

SAVE $15,122

NISKUFORD
ABOVE EXPECTATIONS

Ford

780.955.3673
www.niskuford.ca

1812 - 2nd ST.
NISKU, ALBERTA

AMVIC
Alberta Motor Vehicle Industry Council

Prices include rebates and incentives to Dealer and are net of fees and taxes. All Payments include GST and fees. Finance example: 2013 Focus st# F302. Sale Price $26,877, Plus $405.25 Fees, Plus $1385.11 Taxes. Total Obligation $28,683.56 at 0% x 72 months.

Nor'easter brings new misery to U.S. East Coast after Sandy

Still in the dark. More than a foot of snow falls on parts of New Jersey, causing further power outages

The New York-New Jersey region woke up to wet snow, hundreds of cancelled flights and more power outages Thursday after a new storm pushed back efforts to recover from a superstorm that left millions powerless and dozens dead last week.

Gov. Andrew Cuomo said losses from Superstorm Sandy in New York state could total $33 billion.

The new storm did not bring a second wave of flooding that some had feared.

"We lost power last week, just got it back for a day or two, and now we lost it again," said John Monticello of Point Pleasant Beach, New Jersey. "Every day it's the same now: Turn on the gas burner for heat. Instant coffee. Use the iPad to find out what's going on in the rest of the world."

But the new storm didn't appear to rouse exhausted residents of the country's most densely populated region to a new chorus of complaints. Except, perhaps, on this week's presidential election.

Valdimir Repnin emerged Thursday morning from his powerless Staten Island home with a snow shovel in his hand, and a question: "Who won? Obama?" he asked.

The region's greatest challenge remains finding emergency housing for tens of thousands of people, in some cases for the long term.

"We are going to have to look at a ground-up redesign," Cuomo said of the power and fuel supply systems. "With power outages, you paralyze the nation, and chaos ensues."

THE ASSOCIATED PRESS

A U.S. marine from the 8th Engineer Support Battallon out of Camp Lejeune, N.C., carries a hose to pump out floodwater from a street after a nor'easter, Thursday, in the Queens borough of New York City. Major airlines cancelled about 600 flights around the U.S. because of the storm. MARIO TAMA/GETTY IMAGES

Don't let the flu bug you.

Get your free* flu shot at Shoppers Drug Mart. It's easy, convenient and can help you stay healthy and well all season long.

Find a location offering flu shots near you at **shoppersdrugmart.ca/flushotfinder**

Your health. Made easier.™

*Funded by the Provincial Government for those who are eligible. Talk to your Shoppers Drug Mart Pharmacy team for details.

SHOPPERS DRUG MART

Naughty or nice, you still get a FREE Xbox®.

We'll give you a FREE Xbox 360® with Kinect™ when you bundle Optik™ TV and Internet on a 3 year term.*

Get Optik TV and Internet from $68/month.† Call **310-MYTV (6988)**.

Go to **telus.com/optik** or visit your **TELUS Store or Authorized Dealer**.

TELUS

the future is friendly®

TELUS STORE OR AUTHORIZED DEALER

Downtown

9915 108A Ave. NW

11315 104th Ave.

Malls

Bonnie Doon Shopping Centre

Edmonton City Centre

Kingsway Garden Mall

Londonderry Mall

Millwoods Town Centre

Northgate Mall

South Edmonton Common

Southgate Centre

TELUS Plaza North

West Edmonton Mall

West End

9935 170th St.

10429 178th St.

14220 Yellowhead Trail

14903 118th Ave. NW

17508 Stony Plain Rd.

North

9410 137th Ave. NW

9624 165th Ave.

10642 82nd Ave. NW

12714 137th Ave.

South

1916 99th St.

1934 38th Ave. NW

4515 Gateway Blvd.

4909 99th St. NW

5912 104th St.

8710 51st Ave.

9518 Ellerslie Rd. SW

10309 34th Ave.

13034 50th St.

Leduc

5311 Discovery Way

5906 50th St.

6109 45th St.

Morinville

9918 100th St.

St. Albert

St. Albert Centre

20 Muir Dr.

Sherwood Park

Sherwood Park Mall

973 Ordze Rd.

975 Broadmoor Blvd.

Spruce Grove

Westland Market Mall

96 Campsite Rd.

Fort Saskatchewan

8701 94th St.

9542 86th Ave.

9914 103rd St.

Offer available until December 31, 2012, to residential customers who have not subscribed to TELUS TV or Internet service in the past 90 days. Minimum system requirements apply. Final eligibility for service will be determined by a TELUS representative. *A cancellation fee applies for early termination of the service agreement and will be $10 for TV services and $8 for Internet services, multiplied by the number of months remaining in the term. Xbox 360 with Kinect offer available while quantities last. Offer includes Xbox 360 4 GB console with Kinect. Manufacturer's suggested retail price is $299. TELUS and Microsoft reserve the right to substitute an equivalent or better product without notice. Offer cannot be combined with promo prices. †Price includes Optik TV Essentials and Optik High Speed Internet. TELUS reserves the right to modify rates without notice. TELUS, the TELUS logo, Optik, Optik TV, Optik Internet and the future is friendly are trademarks of TELUS Corporation, used under licence. Microsoft, Xbox, Xbox 360 and Xbox with Kinect are registered trademarks of Microsoft Corporation in the United States and other countries. © 2012 TELUS.

Liberals rejoice at possible dawning of a new America

Seattle revellers celebrate early election returns favouring Washington state Referendum 74, which legalized gay marriage. THE ASSOCIATED PRESS

The United States has long been considered among the most conservative countries in the Western world, particularly when it comes to the importance of religion to its citizens and the distaste for the type of social safety net Canadians and Europeans so cherish.

But with the re-election of President Barack Obama this week on the overwhelming support of women, minorities, gays and young Americans, progressives are declaring the dawning of a liberal America.

Same-sex marriage is now the law in several states. A movement towards the decriminalization of marijuana is on the horizon. Wisconsin elected Tammy Baldwin to the U.S. Senate, the first openly gay member of the chamber.

Groups that voted in droves for Obama are swelling in numbers — Hispanics and Asian-Americans, in particular.

In 2011, minority births surpassed white births for the first time in the United States, and white men are now a dwindling minority. Indeed, by 2042, the majority of Americans won't be white.

Exit polls on Tuesday night even suggested a historic high in the number of Americans who describe themselves as liberal, a word sneeringly viewed as a slur by many on the right. Twenty-five per cent of voters self-identified as liberals compared to 22 per cent in 2008.

"One election is a one-off; two is a trend," Gary Langer, a pollster who conducted public opinion surveys for ABC News throughout the campaign, said this week.

THE CANADIAN PRESS

Progress

"This election was very clearly a demand not to turn the clock back."

Douglas Brinkley, professor at Rice University

Sitcom appearance

Vice-President Biden to star in NBC's Parks and Recreation next Thursday

Fresh off re-election, Vice-President Joe Biden will appear on the NBC sitcom Parks and Recreation next Thursday.

The vice-president's office said Biden taped a cameo appearance back in July. He said Thursday on Twitter that "my whole family loves the show, and I had a great time doing it"

The show's executive producer told The New York Times that Biden's appearance was taped under strict secrecy.

The show was warned that provisions might have to be made to give Republican vice-presidential nominee Paul Ryan a similar cameo if word of Biden's participation leaked out before Tuesday's election.

Biden frequently has been mentioned on the show as an object of fascination by lead character Leslie Knope, played by Amy Poehler.

THE ASSOCIATED PRESS

6 – LEDs vw.ca

Bells and whistles are nice. But we're much bigger fans of sensible lighting. You see, we place an LED behind every single button, switch, and dial in all of our vehicles. Because, when it's dark, a feature is only useful if you can see it. Yet another little thing that makes a Volkswagen a Volkswagen.

Das Auto.

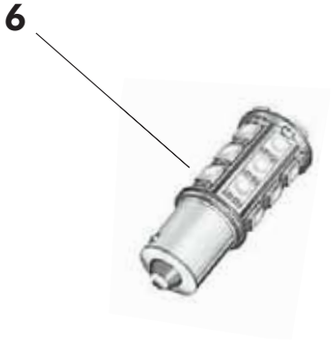

© 2012 Volkswagen Canada. "Volkswagen", the Volkswagen logo and "Das Auto & Design" are registered trademarks of Volkswagen AG. Visit vw.ca or your Volkswagen dealer for details.

ZOOM-ZOOM

LA MAZDA

0 PAYMENTS UNTIL 2013

0% FINANCING AVAILABLE

300 MAZDAS TO CHOOSE FROM

1ST TIME OWNERS PROGRAM

WORKING FULL TIME FOR 6 MONTHS & 18 YEARS OLD?

0% FINANCING UP TO 84 MONTHS OAC

EASY FINANCING - ESTABLISH YOUR OWN CREDIT

ASK ABOUT REBATES UP TO $8000

BRAND NEW MAZDA 6
STK# CM23543
$0 DOWN! OWN ME: $19,995 $144 B/W

BRAND NEW MAZDA3 SEDAN
STK# CM31980
$0 DOWN! OWN ME: $14,988 $87 B/W LEASE ME: $159 /MO

BRAND NEW MAZDA CX-5
STK# DC50310
$0 DOWN! OWN ME: $25,320 $158 B/W LEASE ME: $299 /MO

END OF THE YEAR CLEARANCE

OVER 900 PRE OWNED VEHICLES TO CHOOSE FROM

2008 KIA RIO
STK# CM398911
$7,988

2007 DODGE CALIBER
STK# 07B6934
SXT $8,988

2010 CHEVROLET CAMARO
STK# 10V1829
RS $23,988

2008 F-150 SUPERCREW XLT 4X4
STK# 08B44399
$10,988

2009 GMC SIERRA
STK# 09E3236
$17,988

2010 DODGE RAM 1500 QUAD CAB
STK# 10C2479
$16,988

2008 FORD F350 SUPERCREW
STK# 08C7945
FX4 $29,988

2004 JEEP LIBERTY SPORT
STK# CM569162
$8,988

2005 JEEP GRAND CHEROKEE
STK# 1P02811
$10,988

2005 DODGE DURANGO
STK# CC913061
$11,988

2007 FORD ESCAPE 4X4
STK# 11B77762
$14,988

2007 MAZDA 5
STK# 09C91801
$9,988

2011 MITSUBISHI OUTLANDER
STK# CM369201
$20,988

2007 HYUNDAI SANTA FE
STK# 07L5154
AWD $17,988

2012 MAZDA CX-7
STK# 12P3583
AWD $24,988

save a lot more @
www.LAMAZDA.ca

CALL TODAY: 780·665·4741
6217-50 ST LEDUC

AMVIC Alberta Motor Vehicle Industry Council

CERTIFIED PRE-OWNED

Mazda3 own me interest rate 1.99% over term of 84 months. COB $1817. Payments and prices plus GST. 0% financing for 84 months on select units. Lease payments shown based on 48 month term and the following down payments: Mazda3 $1335, Mazda3 Sport $1050, Mazda 6 $2865, CX-5 $1785. 0% Financing up to 84 months on select vehicles. See dealer for complete details.

Blacklist aims to deter phone theft

Database. Smartphones to go on an electronic list in Canada in a move to stop thieves, protect your personal data

Canada's wireless carriers are targeting smartphone theft by setting up a database that will blacklist lost or stolen phones to prevent them from being reactivated.

The move would also help protect personal data on such devices, the Canadian Wireless Telecommunications Association said Thursday.

Smartphones are worth $600 to $700 and can be resold on the black market, noted association president Bernard Lord.

"With this database, it makes that a lot less attractive because the buyer of the stolen phone will not be able to connect to any network in Canada," Lord said from Ottawa.

"It eliminates the incentive for stealing a device."

The idea is also to reduce the black market value of a smartphone in the eyes of criminals, Lord added.

Once consumers call their wireless carrier to report their smartphone lost or stolen, the device's internal identification number goes on the electronic blacklist.

Lord said even though more smartphones are lost than stolen, law enforcement officials have raised concerns about the issue.

The database for the Canadian wireless industry will be up and running by September 2013 and Canada's carriers will also be contributing to an international database to help prevent smartphone theft, he said.

However, consumers who have their smartphones lost or stolen are "not off the hook" for paying their smartphone contracts.

A website will also be set up by the association to help consumers protect their smartphone data and help protect themselves from theft.

THE CANADIAN PRESS

Canadian wireless carriers are combatting theft with a stolen phone database. MARIO TAMA/GETTY IMAGES FILE

CONSUMERS SHOULD READ THE FOLLOWING: *All offers and Selling Price include Delivery & Destination ($1,550 for Kizashi/$1,450 for SX4/$1,650 for Grand Vitara models), Dealer Administration Fee ($299), $100 A/C Excise Tax (where applicable), $20 Tire Tax. Offers exclude PPSA up to $72 (when financing), applicable taxes, license, registration, insurance and a down payment of $0. Vehicles may not be exactly as shown. These offers cannot be combined with any other offers and are subject to change without notice. The cash credit offer of $4000 on 2012 Kizashi SiAWD, $5000 on 2012 Grand Vitara, $4000 on 2012 SX4 JA iAWD & $4000 on 2012 SX4 JE sedan cannot be combined with any other offer. Dealers may sell for less. See participating dealers for details. Vehicle images shown may include optional upgrades. Limited time cash savings offers are available on a new 2012 Kizashi SiAWD Model 6B233C2 (Selling Price $25,964), 2012 SX4 Crossover JA iAWD with manual transmission Model H3NB2G2 (Selling Price $18,664), 2012 Grand Vitara Urban 4WD with automatic transmission Model L2NB5U2 (Selling Price $24,064), and a SX4 Sedan JE MT Model S3LB1G2 (Selling Price $13,264). Offer valid until Nov 30, 2012. When properly equipped.

Museum. Forgotten fossilized horn leads to new dinosaur discovery

A piece of a fossilized reptilian horn that sat in an Ottawa museum for decades has led to the discovery of a new dinosaur species the size of a rhinoceros that roamed Alberta 80 million years ago.

Pieces of skulls from the recently named Xenoceratops were originally dug up from rocky sediments in southern Alberta in 1958.

However, a pair of paleontologists rediscovered the bones a decade ago and gradually pieced together the sweeping neck plate of the four-footed, horn-headed giant.

THE CANADIAN PRESS

A model of a Xenoceratops dinosaur is shown in a handout photo. JULIUS CSOTONYI/THE CANADIAN PRESS

Twitter

Pope to join the tweeting masses

Celebrities do it. Presidents do it. Now even the Pope will do it.

The Vatican spokesman said Thursday that Pope Benedict XVI will start tweeting from a personal Twitter account, perhaps before the end of the year.

The 85-year-old Benedict sent his first tweet from a Vatican account last year when he launched the Vatican's news information portal.

Benedict, who writes longhand and doesn't normally use a computer, will likely sign off on tweets written in his name.

THE ASSOCIATED PRESS

Drugs

Generic Viagra coming to Canada

Canada's market for generic erectile dysfunction drugs was thrown open for business Thursday after the Supreme Court of Canada invalidated the Viagra patent held by Pfizer.

THE CANADIAN PRESS

SiriusXM

DODGE CARAVAN KIDS

PROUD SPONSOR OF AMATEUR HOCKEY ACROSS CANADA

ALL-NEW 2013 RAM 1500

2013 Ram 1500 Quad Cab Laramie 4x4 shown.[3]

BEST-IN-CLASS FUEL ECONOMY♦

36 MPG HWY

2013 RAM 1500 QUAD CAB SXT 4X4

$29,798• OR CHOOSE **$171** BI-WEEKLY FINANCING @ **4.49%‡** FOR 96 MONTHS WITH $0 DOWN

PURCHASE PRICE INCLUDES $7,000 CONSUMER CASH* AND FREIGHT.

- All-new 3.6 L Pentastar™ VVT V6 delivers remarkable power with great fuel economy (available)
- All-new premium interior design
- Class-Exclusive Active Level air suspension (available)[Ω]
- Class-Exclusive Active Grille Shutters (available)[Ω]
- Class-Exclusive RamBox cargo management system (available)[Ω]
- Class-Exclusive 8-speed automatic (available)[Ω]

AVAILABLE FEATURES

CLASS LEADING UCONNECT™ 8.4 WITH 8.4-INCH TOUCH SCREEN[Ω]

PREMIUM MATERIALS IN EVERY MODEL

SEGMENT-EXCLUSIVE 7-INCH MULTIVIEW DISPLAY[Ω]

COME EXPERIENCE THE ALL-NEW 2013 RAM 1500 AT THE FARMFAIR AND CFR AT THE NORTHLANDS COMPLEX, EDMONTON NOV. 6-11.

GUTS·GLORY RAM

CANADA'S LONGEST-LASTING LINE OF PICKUPS.

RAMTRUCK.CA/OFFERS

Wise customers read the fine print: •, *, ‡, § The Guts Glory Ram Event offers are limited time offers which apply to retail deliveries of selected new and unused models purchased from participating dealers on or after November 1, 2012. Dealer order/trade may be necessary. Offers subject to change and may be extended without notice. See participating dealers for complete details and conditions. •$29,798 Purchase Price applies to 2013 Ram 1500 Quad Cab SXT 4x4 (23A+AGR+XFH) only and includes $7,000 Consumer Cash Discount. See participating dealers for complete details. Pricing includes freight ($1,500-$1,595) and excludes licence, insurance, registration, any dealer administration fees and other applicable taxes. Dealer order/trade may be necessary. Dealer may sell for less. *Consumer Cash Discounts are offered on select new 2012/2013 vehicles and are deducted from the negotiated price before taxes. Amounts vary by vehicle. See your dealer for complete details. ‡4.49% purchase financing for up to 96 months available on the new 2013 Ram 1500 Quad Cab SXT 4x4 model to qualified customers on approved credit through Royal Bank of Canada, Scotiabank, TD Auto Finance and Ally Credit Canada. Dealer order/trade may be necessary. Dealer may sell for less. See your dealer for complete details. Example: 2013 Ram 1500 Quad Cab SXT 4x4 with a Purchase Price of $29,798 (including applicable Consumer Cash Discount) financed at 4.49% over 96 months with $0 down payment equals 208 bi-weekly payments of $171 with a cost of borrowing of $5,697 and a total obligation of $35,495. Pricing includes freight ($1,500-$1,595) and excludes licence, insurance, registration, any dealer administration fees and other applicable fees and taxes. Dealer order/trade may be necessary. Dealer may sell for less. §2013 Ram 1500 Crew Cab Laramie 4x4 with optional equipment shown. Price including applicable Consumer Cash Discount: $40,755. Pricing includes freight ($1,500-$1,595) and excludes licence, insurance, registration, any dealer administration fees and other applicable fees and taxes. Dealer order/trade may be necessary. Dealer may sell for less. ♦Based on *Automotive News* classification. 11.4 L/100 km (25 MPG) city and 7.8 L/100 km (36 MPG) highway with 3.6 L V6 4x2 and 8-speed transmission. 2013 EnerGuide highway fuel consumption ratings. Government of Canada test methods used. Your actual fuel consumption will vary based on powertrain, driving habits and other factors. Ask your dealer for complete EnerGuide information. Based on 2012 *Automotive News* Full-Size Pickup segmentation and competitive information available at time of printing. ^Longevity based on entire Ram pickup lineup compared to competitive pickups. Based on R. L. Polk Canada Inc. Canadian vehicles in Operation data as of July 1, 2010 for model years 1988 – 2011. ™The SiriusXM logo is a registered trademark of SiriusXM Satellite Radio Inc.

SCAN HERE
FOR MORE GREAT OFFERS

Two men and a little baby (penguin)

Chick it out.
'Extraordinary' gay pair manage to co-coax abandoned egg into existence

In an apparent world first, the newest chick in a Danish zoo's King penguin colony has two dads.

"This year has been extraordinary," zoologist Nina Christensen told the Star on Thursday.

Odense Zoo keepers realized two of their male King penguins were a couple about a year ago, she said. Then they noticed the gay penguins would try to "disturb the other pairs and steal their eggs."

So far, not too odd. Penguins and swans in the wild do the same thing.

In brooding season, though, the gay penguins took to trying to incubate dead herring. Penguins, males and females in turn, incubate eggs by standing on them.

"The keepers realized they seriously wanted to stay with an egg."

As fortune would have it, a female penguin started acting oddly as well. She'd already delivered an egg with one male then dumped him and produced another with a different, already mated, male. Then she dumped him and abandoned the egg.

Ice, ice, baby

"The keepers realized they seriously wanted to stay with an egg."
Nina Christensen
Zoologist on the penguin couple's attempts to prove their parental prowess

In the lifetime monogamy of the King penguin world, this was "extraordinary," said Christensen.

"Now we have an extra egg and this pair that have been standing with fishes."

The keepers tested the gay penguins' parenting skills on a ball, then tried them with the abandoned egg. They were, said Christensen, natural parents.

The penguins are being called natural parents. ODENSE ZOO/TORSTAR NEWS SERVICE

"With King penguins, they mix it between the male and female. One stands with the egg while the other goes to feed and then they shift. It was the same with this pair. They both incubated the egg."

The chick hatched about a month ago and the new little family remains separated from the colony while they bond but will soon rejoin them. Penguins recognize their offspring by their distinctive cries, indistinguishable to humans, and this trio are no different, Christensen said.

The behaviour could be common in nature, she said. Male and female King penguins look identical and they share incubation, so it's tough to tell what's going on inside a large colony.

In fact, the zoo won't know the gender of this little one until it gets its adult feathers at about eight months.

In captivity, however, the Odense pair are a first King penguins as gay adoptive dads, she said.

TORSTAR NEWS SERVICE

3 – MIRROR TOP EDGE
vw.ca

We thought long and hard about this little dip. It channels water away from your side view mirror. So you can see better when it's really coming down. Yet another little thing that makes a Volkswagen a Volkswagen.

Das Auto.

© 2012 Volkswagen Canada. "Volkswagen", the Volkswagen logo and "Das Auto & Design" are registered trademarks of Volkswagen AG. Visit vw.ca or your Volkswagen dealer for details.

"With my plan I can text my family back home in Australia, and it doesn't cost me anything."

DAVID J.
From Calgary, WIND Customer since March 2011

THAT'S THE POWER OF

WIND™

IF YOUR PHONE WERE A STOCKING IT WOULD BE INCREDIBLY STUFFED.

Join by December 31st and choose from two great plans this Christmas season.

No term contract. No hidden fees.

from $25 per month

OUR UNLIMITED WISH PLANS

With unlimited talk and global text; data and low international calling rates; from anywhere on our network. Plus voicemail+ and caller ID.

Learn more at WINDmobile.ca

PARTICIPATING WIND STORES

ALBERTA

CALGARY
803 First Street SW
151 Crowfoot Terrace NW
5111 Northland Drive NW
Marlborough Mall
Pacific Place Mall
1013 17th Avenue SW
1601 Centre Street
211 10th Street NW
233 Centre Street SW
2335 – 162nd Avenue SW
3525 – 26th Avenue SE
400 – 9737 Macleod Trail SW
4420 – 17th Avenue SE
5120 47th Street NE
6558 4th Street NE
Chinook Centre
Deerfoot Mall
Market Mall
Sunridge Mall
Westbrook Mall

EDMONTON
10122 149th Street NW
11741 95th Street NW
2714 48th Street NW
9303 34th Avenue NW
Abbotsfield Mall
Bonnie Doon Mall
Edmonton City Centre
Edmonton City Centre West
Kingsway Mall
Millwoods Shopping Centre
Northgate Centre
West Edmonton Mall
Westmount Mall
Londonderry Mall

FORT SASKATCHEWAN
Fort Mall

ST. ALBERT
375 St. Albert Road

BRITISH COLUMBIA

ABBOTSFORD
Seven Oaks Mall

BURNABY
4501 North Road
Crystal Mall
Metrotown

COQUITLAM
Coquitlam Centre

LANGLEY
19705 Fraser Highway

MAPLE RIDGE
Valleyfair Mall

NEW WESTMINSTER
800 Carnarvon Street
805 Boyd Street
948 12th Street

NORTH VANCOUVER
1199 Lynn Valley Centre
935 Marine Drive*
Capilano Mall

RICHMOND
4380 No. 3 Road*
6551 No. 3 Road*
Lansdowne Mall
Richmond Centre Mall

SURREY
8334 128th Street
12080 Nordel Way
13711 72nd Avenue
Central City Mall
Guildford Town Centre

VANCOUVER
1030 Denman Street
1139 – 88 West Pender
116 Davie Street
1160 Davie Street*
1238 Robson Street*
1251 Kingsway
20571 Fraser Highway
217 East 50th Avenue
2228 West 4th Avenue
2723 East Hastings Street
3149 Kingsway
500 West Broadway
610 Sixth Street
6446 Fraser Street
665 Robson Street*
779 Thurlow Street
807 Hornby Street*
8415 Granville Street
Kingsgate Mall

WEST VANCOUVER
Park Royal Shopping Centre

Offers valid from Nov 9th until Dec 31st 2012 or prior notice of termination on WINDmobile.ca and are available to individual customers only. Each Unlimited Wish Plan is available only as long as you keep the plan without interruption. Available to new customers and, under certain conditions, to existing customers. For eligible customers and devices, the Unlimited Wish plans may be activated in conjunction with WINDtab and are eligible for Better Together Savings. All services subject to WIND's Terms of Service, Fair Usage Policy and Internet Traffic Management Policy. Conditions apply. Applicable taxes extra. Learn more at WINDmobile.ca. *Mobile Republic retail locations. LG and the LG logos are registered trademarks of LG Electronics and its affiliates. Samsung, Samsung Galaxy S III and Samsung Galaxy Note II are trademarks of Samsung Electronics Canada, Inc. and/or its related entities used with permission. Screen images simulated. Nokia and Nokia Lumia 710 are registered trademarks of Nokia Corporation. WIND, WIND MOBILE and WINDtab are trademarks of Wind Telecommunicazioni S.p.A. and are used under license in Canada by Globalive Wireless Management Corp. All other trademarks are the property of their respective owners. © 2012 WIND Mobile.

STAY RELEVANT
WITH PART-TIME IT TRAINING

WE'RE HELPING BUSY PROFESSIONALS stay current with the latest technologies. If you're looking to update your skills, learn something new or get ahead in your profession, count on part-time information technology certificates and courses from the Computer Training Centre (CTC).

All of our programs are easily transferable to the workplace and offer you the flexibility to fit your classes around your personal and professional commitments.

Look for the new CTC Calendar at newsstands throughout the city or online at nait.ca/ctc.

Registration for winter courses is now open.

780.378.5008
nait.ca/ctc

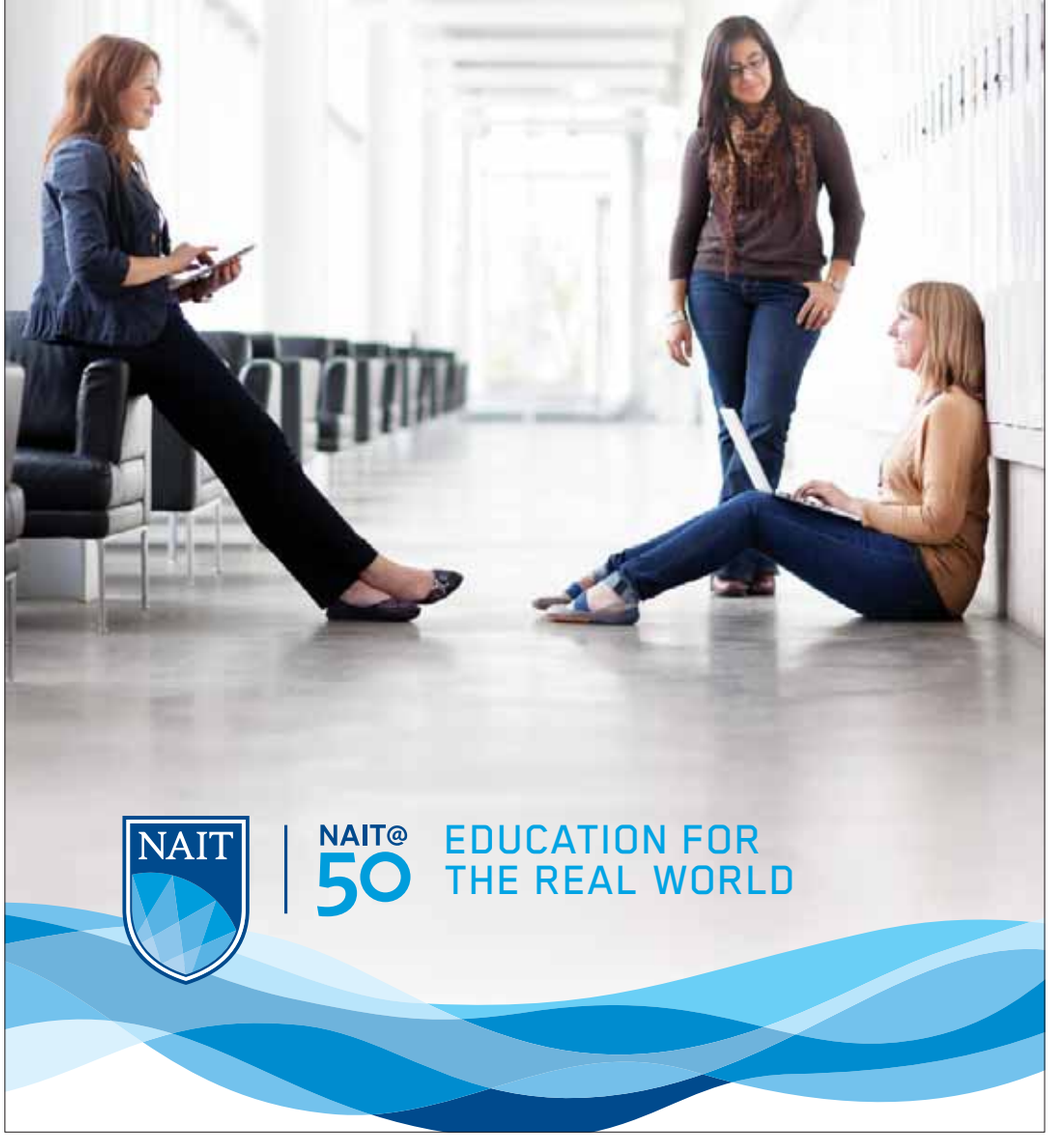

NAIT | NAIT@ 50 EDUCATION FOR THE REAL WORLD

Gunman gets life in prison for 2011 rampage

Giffords' shooter sentenced. Jared Lee Loughner pleaded guilty; could still receive death penalty from state prosecutors

Jared Lee Loughner
U.S. MARSHALS OFFICE/THE ASSOCIATED PRESS

A man whose 2011 shooting rampage killed six people and wounded 13 others, including Congresswoman Gabrielle Giffords, was ordered Thursday to serve seven consecutive life sentences, plus 140 years in federal prison.

Jared Lee Loughner, 24, pleaded guilty under an agreement that guarantees he will spend the rest of his life in prison without the possibility of parole. He avoids a federal death sentence, although state prosecutors could still decide to try him.

Giffords, partially blind, her right arm paralyzed and limp, came face-to-face with Loughner at the sentencing, standing beside her husband as he spoke of her struggles to recover from being shot in the head.

"Her life has been forever changed. Plans she had for our family and her career have been immeasurably altered," said astronaut Mark Kelly, both he and his wife staring at the shooter inside a packed courtroom. "Every day is a continuous struggle to do those things she once was so good at."

One by one, survivors of the attack at a Giffords political event approached the podium to address Loughner, each turning toward him where he sat with his attorneys.

"You took away my life, my love and my reason for living," said Mavanell Stoddard, who was shot three times and cradled her dying husband in her arms as he lay bleeding on the sidewalk after shielding her from the spray of bullets.

Loughner's parents sat nearby, his mother sobbing.

Some victims, including Giffords, welcomed the plea deal as a way to move on. It spared them and their families from having to go through a potentially lengthy and traumatic trial and locks up the defendant for life. Both sides reached the deal after a judge declared that Loughner was able to understand the charges against him. After the shooting, he was diagnosed with schizophrenia and underwent forcible psychotropic drug treatments.

THE ASSOCIATED PRESS

Canadian Forces. Military investigates racially-charged video

A video showing a Canadian Forces officer with his face in brown makeup pretending to be Osama bin Laden's brother is in poor taste but does not reflect the wider military community, Defence Minister Peter MacKay said Thursday.

MacKay issued a statement in response to a video made in 2010 that features an unidentified military member stationed at 14 Wing Greenwood wearing a fake beard and turban, boasting that he worked with the leader of al-Qaida.

The CBC says it was leaked a copy of the video, which shows the officer calling a woman a "silly infidel," saying he drives a taxi and then later yelling at someone off-screen to get away from his car bomb.

MacKay said an investigation into what happened was launched as soon as the Defence Department became aware of the video's existence.

"Two years ago, certain members of the Canadian Forces stationed at CFB Greenwood filmed a video intended for their colleagues that featured inappropriate content and poor taste," MacKay said.

A spokesman at 14 Wing Greenwood said the Canadian Forces National Investigation Service is trying to determine who made the video and whether any military rules were broken. THE CANADIAN PRESS

TURNING BACK THE CLOCK ON PRICES

ALL VEHICLES CERTIFIED & CARPROOF VERIFIED

TOP $$$$ FOR ALL YOUR TRADES

RATES AS LOW AS 0.9% OAC

OUR GOAL IS 100% CREDIT APPROVAL APPLY AT MWSCREDIT.CA

0% FINANCING AVAILABLE UP TO 72 MONTHS

BRING IN THIS **COUPON** AND RECEIVE **$500** WITH YOUR VEHICLE PURCHASE

VALID NOVEMBER 9 TO 16 ONLY

2013 GRAND VITARA URBAN

2012 SUZUKI SX4

2012 GRAND CARAVAN SE (STOW 'N GO) $19,995 #12157-0	2012 ESCAPE LTD 4WD (LEATHER) $27,995 #12089-0	2012 F-150 CREW CAB 4X4 (4x4) $29,995 #12108-0	2012 FUSION SE $16,995 #12187-0	2012 SONATA GL $17,995 12189-0	2012 JEEP LIBERTY SPORT $22,995 #12163-0
2012 SORENTO LX (LOADED) $26,995 #12C211-1	2012 PATHFINDER (7 PASS) $30,995 #12143-0	2012 SX4 JX AWD $20,995 #12C104-0	2012 GRAND VITARA JX (4x4) $22,995 #13T453-1	2012 GRAND VITARA JX (4x4) $22,995 #12150-0	2011 OUTLANDER LS AWD $22,995 #12192-0
2011 SX4 JLX (AWD) $18,995 #12104-0	2011 SWIFT (AUTO & AIR) $10,995 #12182-0	2010 FLEX LTD 7 PASS (NAV) $27,995 #12161-1	2010 SENTRA (LOADED) $14,995 #12115-0	2010 ROGUE SL AWD $24,995 #12184-0	2010 TACOMA ACCESS CAB 4X4 (only 15000 kms) $29,995 #12C231-1
2009 IMPALA LS $10,995 #11876-1	2009 RAM 2500 QUAD CAB 4X4 (HEMI) $23,995 #12129-0	2009 PORSCHE CAYENNE (AWD) $39,995 #12108-0	2009 SX4 JA SEDAN $9,995 #11087-1	2008 ACURA MDX (LOADED) $28,995 #11796-0	2008 BMW 335XI $20,995 #12C225-1
2008 FIT SPORT 5 DR. HATCHBACK $13,995 #11T209-2	2008 MAZDA 6I V6 H/B (LOADED) $11,995 #12001-0	2008 XTERRA 4X4 (REMOTE START) $18,995 #12T477-1	2007 CR-V EXL AWD (LEATHER) $20,995 #12132-0	2007 TORRENT AWD $10,995 #12T472-1	2003 EXPEDITION XLT (8 PASS) $9,995 #12T305-1

OPEN 24/7 @ MILLWOODSSUZUKI.COM

Vehicles may not be exactly as illustrated. 0.9% finance rate available, OAC. See dealer for details. Fees and taxes extra. 0% financing available for 72 months available on the 2012 Suzuki SX4.

NAND BHASIN
Used Vehicle Manager

780·450·4500

34th AVE AUTO ROW | 3403-93 ST. | SPECIAL TOLL FREE 1-866-897-4500

BBB ACCREDITED BUSINESS

ALBERTA MOTOR VEHICLE INDUSTRY COUNCIL

VEHICLES MAY NOT BE EXACTLY AS ILLUSTRATED. 0.9% FINANCE RATE AVAILABLE OAC.

She's da bomb for making 'em and breaking moulds

Newfound freedom. Veteran recalls excitement of being on forefront of emerging female workforce and military service

ROSANNA HAROUTOUNIAN
For Metro

Second World War veteran Helen Rapp says she doesn't want young Canadians to forget the women who served in war.

"We opened the door for women who are in the military now," she said. "That is what we're really very proud of."

In 1941, Rapp left her hometown of Schumacher, Ont., to work in a munitions factory in Hamilton.

"There was a catch, though," said Rapp. "I couldn't go without my mother because I was only 15." Her mother worked in the cafeteria, while Rapp helped make barrels for bofor guns.

"I went out in overalls, with my hair tied back, to this station," said Rapp, recalling she was met at the station by an older man and five younger men," said Rapp.

When the younger men started whistling, the older man stood up for her.

Helen Rapp's certificate of qualification at the Directorate of Signals in Ottawa, 1944. CONTRIBUTED

Helen Rapp's (born Helen Villeneuve) tradesman qualification certificate, 1946. CONTRIBUTED

Helen Rapp in Ottawa, 1944. CONTRIBUTED

Joining the war effort

Factory girls for their soldier boys

As husbands, sons, brothers, and fathers were called out to fight on the front lines, some women also thrust themselves into unknown territory by joining munitions factories in the 1940s to supply the men with the weapons they needed for battle.

For some women at the time it was their first job. For others, it was a moral decision to leave their homes and families behind to provide for the war effort.

Women quickly learned their ways around the factories to create weapons such as cannons and ammunition while grappling with the fear of what the war may bring. At the same time, however, it also gave women newfound freedom from social constraints at home.

JOE LOFARO/METRO IN OTTAWA

Helen Rapp in Ottawa, 1944. CONTRIBUTED

"He said, 'There'll be none of that. She is a member of this crew. You treat her properly.'" Rapp said she nicknamed him Fibber McGee after a character from a radio program.

Rapp said she made friends with four girls from Prince Albert, whose apartment was as busy as "Grand Central Station." The girls would visit the dancehall to meet soldiers training at Hamilton's Commonwealth Air Training Plan.

"You never, ever, did not have a date," said Rapp, laughing. Rapp said one air force trainee from England, Jeff, was a great dancer who taught her the jitterbug.

"He never swung me over his head, but we just loved to dance," she said.

Rapp worked in the factory until 1942. At 16, she pretended she was 18 so she could enter the Canadian Women's Army Corps in Ottawa, where she lives today.

She worked in Ottawa as a section sergeant of the directorate of signals.

"The government wanted women in the military, but our mandate was only until 1946, and then you were out" she said.

Quoted

"There was a catch, though. I couldn't go without my mother because I was only 15."

Second World War veteran Helen Rapp
On leaving her hometown in 1941 to work in a munitions factory in Hamilton.

Certificate allowing Helen Rapp to wear the War Service Badge, 1946. CONTRIBUTED

"But they did learn that we could do just about any job they imagined."

SEAN MCKIBBON/ METRO IN OTTAWA

Veterans speak about what was once taboo

- Rapp says that while soldiers are more open to sharing their wartime experiences, the Canadian government can still do more to support veterans.
- She said that while Veteran's Affairs Canada is better able to identify and deal with soldiers suffering from post-traumatic stress disorder, recent cuts are putting the department under strain.
- Part of the reason Rapp speaks to other Canadians is to ensure they know that veterans should be valued. "We want to show them that we were there. We made history."

...and she puts the boom in wartime bombshells

MATT BARNES/ GLOBAL

Paying tribute. Bomb Girls actress honoured to salute women like one she portrays in TV series

JESSICA SMITH
Metro in Toronto

Growing up studying history, Charlotte Hegele learned all about the men who fought the Second World War. It was only years later, reading the script of Bomb Girls, that she really learned about the women.

"I think a lot of young people blur history together and they don't realize that there are specific pockets of time where extraordinary things happened," said Hegele. "It's so important that we tell women's stories."

Hegele plays Kate Andrews, a young woman who flees from her abusive father, a tyrannical street preacher, to Toronto, where she works at Victory Munitions.

The main characters on Bomb Girls are inspired by the real Canadian women who worked in munitions factories. They built bombs that could explode with one false move, in factories they believed could be a target for an attack on Canadian soil.

"On World War II, when I was in school, we spoke so much about men," she said. "We, assumed, for whatever reason, that women during war would just be sitting at home taking care of the family waiting for their man to come home, waiting for the soldiers to come home, when, in fact, their place in society became pivotal to the success of the Allies."

Bomb Girls shows why the war was pivotal for women, how they went to work when their country needed them to and never turned back.

"It's hard for me to imagine how it really would have been, how it really would have felt to be a woman at that time — but I think that women were just itching to be given equal opportunities as men," Hegele said. "It must have been not just liberating but exciting to be able to do jobs — jobs they actually kept."

For Hegele, telling stories about Canadian history is "an important public service" that she learned from her grandfather.

Dr. Joseph Walmsley was a medical officer who fought in Dieppe. When he returned, he would speak at school Remembrance Day ceremonies.

"He would come in with his medals — it was a very proud moment, to see him come and speak in his full uniform," she said. "I wasn't just proud that he was the speaker, it was because he was so proud. It was a moment for him to give some perspective for young people and understanding of what he actually did."

Quoted

"Some American viewers have been confused because one of the events that happens in the first season is Pearl Harbor, but it doesn't happen until the end. And of, course, Pearl Harbor is the reason the States got involved in the war to begin with... It's nice to know that we're not just telling the women's story, but the Canadian story, because it's unique."

Actress Charlotte Hegele

A screen grab from the first episode of Bomb Girls. GLOBAL

Real factories behind Bomb Girls series

- One of the real factories Victory Munitions is based on is the Defence Industries Limited plant, which built munitions for the Allies and led to the founding of the Town of Ajax. The other was the General Engineering Company of Ontario (GECO) plant in Scarborough, Ont.
- The cast is currently shooting season two, set to air in 2013, at the set on Brown's Line in Etobicoke, Ont.
- The new season will include Rosie O'Donnell as guest star. She will play "Dottie" in Episode 209.
- You can watch the season of Bomb Girls online at: globaltv.com/bombgirls.

Meeting her inspiration

Hegele has had the chance to meet some of the real Bomb Girls who are the show's inspiration. Her first time was at the show's premier in Ottawa.

She recalls thinking so much about her character during the filming and then realizing, at the premiere, the impact Bomb Girls would have on the real women who lived that story.

"It was really scary," she said. "At that moment I thought, 'Okay, I really hope we did them justice and we created something that was respectful and honoured their accomplishments and that they would be proud to watch."

"The original Bomb Girls seemed moved," she said. "At the time of the war, perhaps, it didn't seem for them that they were doing anything extraordinary because it was what their country needed them to do and they were just doing what they could do. But it's really important for our country to know now about the sacrifices they made."

Actors stay warm Tuesday on the exterior set of the Victory Munitions Factory in the Bomb Girls TV show, which is mostly filmed in the Toronto area. DAVE STARRETT/FOR METRO

Novice investors will probably want to start with an adviser, says columnist Bryan Borzykowski. ISTOCK

Go it alone, or go to an adviser?

Investing. This is the third of a three-part series on getting into the stock market

IN THE MARKET
Bryan Borzykowski
For Metro

It's never been easier to get into the stock market. You can invest online, through an adviser and at your branch. You can buy stocks, mutual funds, exchange-traded funds, fixed-income and more.

Investing is so simple that it can be overwhelming. Where do you start? What should you buy? How much do you need?

Novice investors will likely want to start with an adviser. They understand the market and know which products are the best. It's also their job to make your money grow, which is hard for most people to do on their own.

Some financial planners, such as bank-based advisers, are free, though others can be expensive, depending on what you want them to do. Many charge a flat fee that includes investing and developing a financial plan.

As well, advisers typically invest in mutual funds, which come with a hefty management ratio. Usually, a mutual fund company will take around two per cent of someone's invested assets to cover expenses. If you don't know what you're doing, though, it's worth paying for the advice.

Savvier investors often buy securities online. Every bank has its own web-based brokerage, but there are other firms, such as Qtrade, Interactive Brokers and Questrade, that offer similar services.

Do-it-yourself investors often buy stocks and exchange-traded funds — a basket of stocks that track a specific index — that don't come with the same management fees as mutual funds do. (Stocks don't come with any management costs.)

There is a trading fee, but, depending on how often you trade, it can be negligible. Per trade costs range between $6.99 and $29.99 — it depends on the bank and how often you buy and sell — but it's often cheaper than buying mutual funds with an adviser.

Once you figure out how you want to invest and with what products, you need to decide what type of account to use. Registered Retirement Savings Plans (RRSP) are still the most popular investment account, as you only have to pay tax on the total account balance when you withdraw, likely in retirement.

Tax-Free Savings Accounts, which were introduced in 2009, are giving the RRSP a run for its money. Whatever you invest in a TFSA grows tax-free. While you don't get a tax refund, like you do when you invest in an RRSP, you don't have to pay the CRA when you withdraw.

There are also non-registered accounts that offer preferential tax treatment on capital gains — the difference between what you bought a security for and what it's sold for — and dividends. Most people turn to non-registered accounts after maxing out their RRSP.

See what I mean about choice? It's amazing anyone invests in the stock market at all. But don't get flustered; investing really is easy. Check out your bank's online brokerage account to see what DIY investing has to offer, or talk to a financial adviser for more hands-on help.

Bryan Borzykowski is a Toronto-based financial writer and the author of Building Wealth All-in-One for Canadians for Dummies. Contact him at bryanborzykowski.com or follow him on Twitter @bborzyko.

Online

- Missed the first two columns on entering the stock market? Check out the whole package — including who should be buying stocks, and how to pick them — at metronews.ca/tag/investing.

Web resources

Online tools benefit both novice and savvy traders

Whether you invest online or with an adviser, there are plenty of great websites that offer investing advice. Here are three to check out:

Morningstar.ca
It's one of the best investing sites out there. Get in-depth analysis and performance information on stocks, mutual funds and ETFs. Keep an eye on your investments via the online portfolio tracker tool.

Globe Investor
For daily Canadian investment news, visit the Globe and Mail's investing website. Read stories about the Canadian markets and use its stock screener to find the best buys.

Seekingalpha.com
This U.S.-based website offers investment and portfolio strategy ideas, macro economic news and detailed company write-ups. Everyone from the novice investor to the savvy trader will find something useful here.

You have options. We'll help you see beyond your debt.

- Arrange a legal settlement with creditors
- Consolidate debt
- Arrange manageable payments
- Stop interest
- Reduce the amount you owe
- Avoid bankruptcy

Credit Counsellors | Proposal Administrators | Trustee in Bankruptcy since 1958

9897 34th Avenue NW | Edmonton
780 428 1671

10612 124th St NW, Suite 300 | Edmonton
780 451 4357

edmonton@bdodebthelp.ca | **www.bdodebthelp.ca**

BDO Canada Limited is an affiliate of BDO Canada LLP. BDO Canada LLP, a Canadian limited liability partnership, is a member of BDO International Limited, a UK company limited by guarantee, and forms part of the international BDO network of independent member firms. BDO is the brand name for the BDO network and for each of the BDO Member Firms.

BDO

©2012 Porsche Cars Canada Ltd. Porsche recommends seat belt usage and observance of all traffic laws at all times.

2006 Carrera S Cabriolet
PC8111 Black
22,614 kms
$64,990

2008 Cayenne Tiptronic
7293A Crystal Silver Metallic
83,514 kms
$39,900

2010 Panamera 4S
0202A Yachting Blue Metallic
28,001 kms
$95,900

Dream wildly. Rest easy.

Porsche Approved. Certified Pre-Owned Vehicles.

Presenting a rare instance of opposites happily co-existing. With the Porsche Approved Certified Pre-Owned Program, you will find yourself behind the wheel of a vehicle that's been meticulously inspected and reconditioned by a certified Porsche technician, then backed by an industry-leading limited warranty. Which means you can rest easy knowing you've made not only a dream purchase, but a sound one too. Visit our website to learn more, or experience the thrilling sense of security for yourself only at your authorized Porsche dealer. Porsche. There is no substitute.

NORDEN PORSCHE
17820 Stony Plain Road, Edmonton, AB
(780) 426-3000
www.porsche.ca/norden

PORSCHE

If qualifying pre-owned Porsche Approved vehicle is purchased or leased while still under new vehicle warranty, maximum coverage is 6 years/160,000 km from original in-service date. If purchased or leased outside new vehicle warranty, maximum coverage is 2 years/160,000 km from date of purchase or lease. AMVIC licensee. Prices quoted are before GST.

HONEST, STRAIGHT FORWARD DEALS
FAIR UPFRONT PRICES – NO GIMMICKS

YES!! WE SELL TRUCKS AND SUVS!!

WHEATON Honda

IT'S HONDA...THE WHEATON WAY

CHEVROLET SUBURBAN

LEATHER

7 TO CHOOSE

VALUE LOAD
#6687Q
$41,900

EQUIPPED
#6748Q
$46,900

CHEVROLET TAHOE

LEATHER

4 TO CHOOSE

VALUE LOAD
#6763Q
$41,900

QUIPPED
#6702Q
$45,900

GMC YUKON XL

LEATHER

6 TO CHOOSE

VALUE LOAD
#6685Q
$41,900

QUIPPED
#6759Q
$46,900

2012 CHEVROLET EXPRESS 3500 LT

12 PASSENGER

#6714Q
$29,900

2012 FORD E-SERIES E-350 SUPER DUTY EXTENDED

12 PASSENGER

$29,900 #6714Q

CADILLAC SRX

NO NAVIGATION
#6700Q
$43,900

NAVIGATION
#6671Q
$44,900

HONDA RIDGELINE

4 TO CHOOSE

2006 EX-L
#Z3297A
$17,900

2009 EX-L
#6462Q
$25,900

HONDA PILOT

7 TO CHOOSE

EX-L
#6674Q
$26,900

TOURING
#6738Q
$36,900

HONDA CR-V

EX;
#X6488A
$24,900

EX-L
#X9299A
$25,900

Honda - TheWheatonWay
— WheatonHonda.com —
9688-34AVE. (AutoRow)

780.463.7888 · 1.866.463.7885

HOURS Monday - Thursday 9-9 Friday & Saturday 9-6

*Vehicles may not be exactly illustrated. See dealer for complete details.

AMVIC Alberta Motor Vehicle Industry Council

ACCREDITED BUSINESS

Retailers run scared of breastfeeding doll

Breast Milk Baby. Halter top with 'nipple' sensors prompts toy to make suckling sounds

We've got dolls that wet, crawl and talk. We've got dolls with perfect hourglass figures. We've got dolls with swagger. And we've got plenty that come with itty bitty baby bottles.

But it's a breastfeeding doll whose suckling sounds are prompted by sensors sewn into a halter top at the nipples of little girls that caught some flak after hitting the U.S. market.

"I just want the kids to be kids," Bill O'Reilly said on his Fox News show when he learned of the Breast Milk Baby. "And this kind of stuff. We don't need this."

What, exactly, people don't need is unclear to Dennis Lewis, the U.S. representative for Berjuan Toys, a family-owned, 40-year-old doll maker in Spain that can't get the dolls onto mainstream shelves more than a year after introducing the line in the U.S.

"We've had a lot of support from lots of breastfeeding organizations, lots of mothers, lots of educators," said Lewis, in Orlando, Fla.

"There also has been a lot of blowback from people who maybe haven't thought to think about really why the doll is there and what its purpose is.

"Usually they are people that either have problems with breastfeeding in general, or they see it as something sexual."

The dolls, eight in all with a variety of skin tones and facial features, look like many others, until children don the little top with petal appliques at the nipples.

That's where the sensors are located, setting off the suckling noise when the doll's mouth makes contact. It also burps and cries, but those sounds don't require contact at the breast.

THE ASSOCIATED PRESS

By the numbers

$89

The dolls aren't cheap at $89 US a pop. After unsuccessfully peddling them to U.S. retailers large and small, the company now has them listed at half price on their website in time for the holidays this year.

A girl plays with the Breast Milk Baby doll, which has attracted controversy south of the border.
BERJUAN TOYS/THE ASSOCIATED PRESS

Regional air travel

Air Canada mulls fare decreases

Airline passengers in some smaller Canadian cities should get a break on fares next year as Air Canada vowed Thursday to respond to lower fares promised by WestJet when it launches its new regional service next year.

"We know that the regional challenges will require some level of response from us and that is natural, normal and healthy competition and we're certainly prepared for that," Air Canada CEO Calin Rovinescu said Thursday during a conference call about the airline's improved third-quarter results.

WestJet CEO Gregg Saretsky mused Wednesday about lowering fares when it launches WestJet Encore next year.

Rovinescu said Air Canada is prepared for its rival's efforts to expand its market opportunities, but won't sacrifice the company's overall yields.

Air Canada beat analysts' expectations Thursday as it reported a return to profitability in the third quarter by flying planes at record levels and benefiting from lower costs and foreign currency gains.

THE CANADIAN PRESS

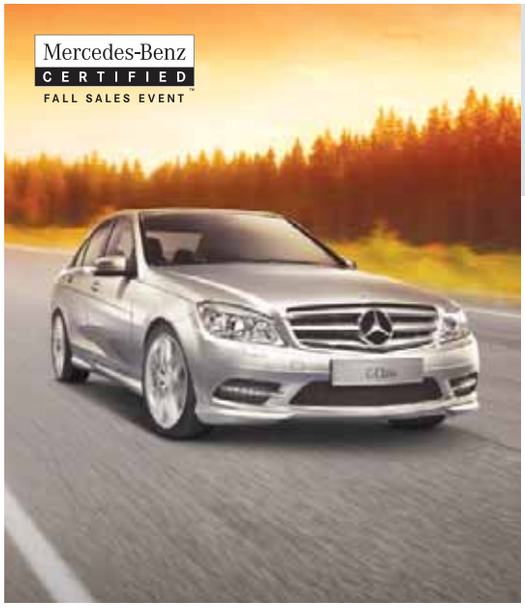

Luxury that lasts. Offers that won't.

Some things are crafted to last longer than others—like a Certified Mercedes-Benz.

For a limited time, take advantage of three months payments waived on ALL 2008-2011 Certified Pre-owned vehicles and 0.9% financing on select models.

Buying Certified gets you:

- **Reassurance:** 150-point certification inspection
- **Warranty:** standard Star Certified warranty up to 6 years or 120,000 km
- **Confidence**: complete vehicle history report
- **Security**: 24-hour special roadside assistance
- **Peace of mind**: five day/500 km exchange privilege

Visit www.davidmorrisfinecars.ca

0.9%* for up to 36 months | 3 Month Payment Waiver**

Certified. Affordable. Luxury. Mercedes-Benz

Class	Year	Description	Stock #	Price
B-Class	2010	Silver	P09-9596	$19,999

Class	Year	Description	Stock #	Price
C-Class	2010	Black	P10-9389	$33,999

Class	Year	Description	Stock #	Price
GLK-Class	2010	Black	P10-9544	$34,999

Class	Year	Description	Stock #	Price
E-Class	2009	Silver	P09-9236	$43,999

David Morris Fine Cars, 17407-111 Avenue, 780-484-9000, davidmorrisfinecars.com Mercedes-Benz STAR DEALER AMVIC LICENSEE

© 2012 Mercedes-Benz Canada Inc. 2011 model shown. *0.9% financing only available through Mercedes-Benz Financial Services on approved credit for a limited time. Only available for finance for up to 36 months and only applicable to MY 2008-2010 Certified Mercedes-Benz (less than 140,000 km) and MY 2008-2010 Certified smart models (less than 100,000 km). Finance example based on a 2008 model: $20,000 at 0.9% per annum equals $563.30 per month for 36 months. Cost of borrowing is $279 for a total obligation of $20,279. Down payment may be required. **First, second and third month payment are waived for finance programs only on 2008-2011 Certified pre-owned vehicles. The payment waivers are capped up to a total of $500/month including tax. Licence, insurance, taxes and PPSA are extra. Additional provincial-specific fees, taxes and charges may be extra. Dealer may lease or finance for less. See your authorized Mercedes-Benz dealer for details or call the Mercedes-Benz Customer Relations Centre at 1-800-387-0100. Offer ends October 31st, 2012.

NEED COOL DESIGN TIPS?
Read metrohome every Thursday.

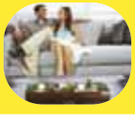

NEED MONEY?
✓No credit checks
✓Fast approvals
Call 1 866 499-5629
And get cash now!!
www.mynextpay.com

Psychic Bianca
* PALM * TAROT * CRYSTAL *
Helps in all aspects of life.
She has helped where many have failed.
Get answers today, for a better tomorrow.
$10 OFF WITH THIS AD!
Ph: 780·884·6576

We Want Youth!
Strategies To Achieve Results (STAR) Project at YESS
YESS
- STAR is a 20-week employment readiness & life skills program for youth from difficult realities.
- STAR is designed to assist individuals who are 15-30 years old with a particular emphasis on individuals 16-21.
- All interested applicants must go to BGS Youth Ventures located at #100, 10187 - 104 St NW Edmonton and fill out an application form.
- For any general inquiries pertaining to the STAR program please contact Beth at 780.468.7070.

The next STAR program begins on November 26th/2012–APPLY NOW!

THREE WORDS: FOUR MORE YEARS, AND ONE RECORD NUMBER OF RETWEETS

THE LIST
Neil Morton
metronews.ca

1 **Call your hockey parody.** Hockey blogger Harrison Mooney co-wrote and stars in a hockified version of Robyn's hit Call Your Girlfriend on YouTube called Call The Union. His hilarious plea to the NHL and NHLPA to get a deal done went viral. It features Mooney in a Vancouver Canucks jersey dancing and singing rather poorly. This might be just the jolt the NHL needed. Watch the vid at metronews.ca.

2 **Most retweeted tweet, ever.** 'Four more years' was the simple yet concise three-word tweet that came out from @BarackObama Tuesday night, along with a picture of Barack and Michelle in a warm embrace. It was retweeted nearly 800,000 times — the highest number ever. President of the United States for another term — and King of the Twittersphere, too.

3 **Need help? Call @justinbieber.** New Jersey Gov. Chris Christie took to tweeting Justin Bieber to get the word out about Hurricane Sandy New Jersey Relief Fund: '.@justinbieber my girls are big fans. Will u help us spread the word about NJReliefFund? For more info: http://tinyurl.com/anufbos #WeWillRebuild.' Biebs, always helping causes, obliged, retweeting to his nearly 30 million followers.

4 **Falcons 8-0.** The Atlanta Falcons were once one of the laughingstocks of the NFL, but their franchise can now do no wrong. With a star QB in Matt Ryan, they are halfway to a perfect season this year after beating the (hapless) Dallas Cowboys 19-13 on Sunday. Even if they don't go unbeaten, a Super Bowl appearance is definitely in their sights — if they beat da Bears!

5 **How to use paparazzi.** As Maroon 5 frontman Adam Levine and his girlfriend were leaving a lunch spot in L.A., trailed by paparazzi, he made a makeshift sign encouraging passersby to 'Text Red Cross to 90999' for Hurricane Sandy victims. My genius idea: Every celebrity should do this while being trailed by the paps — have a sign handy to promote a philanthropic cause.

6 **Mo bro!** I'm proud to be growing a stache for the first time ever — well, since the excitement of facial hair in Grade 8. It's for Movember Canada, of course, which raises money and awareness for men's health issues such as prostate cancer and mental illness. Give at ca.movember.com or donate to me personally at mobro.co/4648193. Thanks!

7 **Extreme Cougar Wives.** A program airing later this month on TLC called Extreme Cougar Wives features couples with wide-ranging age differences, including 65-year-old Stephanie, who is in love with 28-year-old Octavio. While this "cougar" thing may have hit its tipping point now, all the power to these women. If men can date way younger women — creepy! — then why not turn the tables?

8 **Etiquette expert.** If etiquette confuses you, like in my case (I get confused over when not to wear plaid) what better place to turn than Canadian etiquette expert Karen Cleveland. She tackles all things etiquette on her blog — mannersaresexy.com — from the traditional: how to bring your own wine to a restaurant, to the taboo: such as why your company should have topless meetings (as in, sans mobile devices).

9 **Trail Blazer, not.** A new iPhone app called Trail Blazer that's geared toward kids stars a buffalo who bikes and snowboards past northern Alberta landmarks while avoiding obstacles and collecting coins. Oh, and the game is made by Syncrude, one of Canada's largest producers of oil from Alberta's oilsands, and includes feel-good, pop-up messages about the company. Game over.

Follow The Metro List on Twitter @TheMetroList

Grand Theft Motorcycle

RICK TREISTER/REX FEATURES

Eyewitnessed robbery

Biker gang raids shopping mall

This amazing image shows the dramatic moment a gang of robbers made their escape on motorcycles in a shopping centre.

Six people riding three motorbikes and carrying axes drove into Brent Cross Shopping Centre in north London, England.

Professional photographer Rick Treister, 48, managed to snap this picture with his camera-phone.

METRO

Photographer's viewpoint

"It was like a Hollywood film. I would never have imagined someone would do that in a shopping centre. It was like a scene out of James Bond."

Rick Treister, photographer
Treister was on his way to the Apple store in Brent Cross Shopping Centre when he heard the sound of screaming and breaking glass. He managed to get one picture of the robbers as they passed him at full speed.

Details of robbery

- **Panic in the shopping mall.** Eyewitnesses said the thieves sped into the first floor of the shopping mall and headed for the Fraser Hart high-end jewelry store before smashing windows to get at the valuables on display. Shoppers began to panic as the robbery took place, with many people running for the exits. Some shops would not let customers leave while the incident was underway, witnesses said.
- **Bikes abandoned.** The motorbikes used in the robbery were found abandoned in Mill Hill, north London, 15 minutes after the robbery took place. Flying Squad detectives from the capital's police department have released footage of the theft taking place, to help in appeals for witnesses and information. So far, no arrests have been made.
- **Not an isolated incident.** The smash-and-grab incident came a day before a pawnbroker's store was targeted about three kilometres away by another motorbike gang.

Metropolitan Panel

Register at metropolitanpanel.ca and take the quick poll

Were you surprised by the U.S. election outcome?

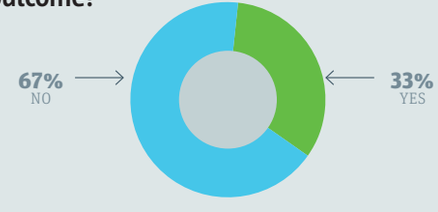

Twitter

@ClyBro:
If car skating was an Olympic sport I would be top ranked and world famous. #winter #yeg #baddriver

@_StreetOutreach:
Sasquatch sighting in #yeg river valley this morning turned out to be Nick. We send him first to knock down all the snow and clear the path.

@ellesheepy:
My #snowman still stands. All alone at the bus stop but someone stopped to give him a smile :) #yeg

@Cleo2atra:
Between you and I, I know I whine about the winter here, but I LOVE the serenity of a post-snowfall day. It's so beautiful. #YEG

@burnstand:
So far my #nanowrimo is a lot less sci-fi and a lot more "one man lost in the tundra" than I'd anticipated. #yeg

metro

President Bill McDonald • **Vice-President & Group Publisher, Metro Western Canada** Steve Shrout • **Editor-in-Chief** Charlotte Empey • **Deputy Editor** Fernando Carneiro • **National Deputy Editor, Digital** Quin Parker • **Managing Editor, Edmonton** Darren Krause • **Managing Editor, News & Business** Amber Shortt • **Managing Editor, Life & Entertainment** Dean Lisk • **Vice-President, Sales** Quin Millar • **Sales Manager** Cheryl Skogg • **Distribution Manager** Jim Hillman • **Vice-President, Business Ventures** Tracy Day • **Vice-President, Creative** Jeff Smith • **Vice-President, Marketing & Interactive** Jodi Brown • **Vice-President, Finance** Phil Jameson • **METRO EDMONTON** Suite 2070, 10123 - 99 Street Edmonton, AB T5J 3H1 • **Telephone:** 780-702-0592 • **Fax:** 780-701-0356 • **Advertising:** 780-702-0592 • adinfoedmonton@metronews.ca • **Distribution:** edmonton_distribution@metronews.ca • **News tips:** edmonton@metronews.ca • **Letters to the Editor:** edmontonletters@metronews.ca

WagJag.com

GET DEALS ON THE GO!

iPHONE APP ANDROID APP

50-90% Off Local Daily Deals

Buy For:

$35

$35 FOR A STERLING SILVER NAME PLATE NECKLACE OR $100 TOWARDS ANY OTHER ITEM ON NAMEJEWELRYSPOT.COM (A $100 VALUE)

NAMEJEWELRYSPOT.COM

BUY FOR: $20

58% OFF 2 I LIKE BOOKS

I LIKE BOOK

BUY FOR: $29

68% OFF A ZOOM LENS FOR IPHONE

BSTS

MULTIPLE OPTIONS AVAILABLE

UP TO 75% OFF CUSTOM CANVAS PRINTS AND GIFT CARDS

CANVASMADEEASY

WagJag Grocery

Brought to you by: orange NATURALS

From **$39**

UP TO 54% OFF 1- OR 3-MONTH SUPPLY OF THE NATURAL PATH NUTRITION SHAKE POWDER FROM ORANGE NATURALS (2 OPTIONS) - SHIPPING INCLUDED

Visit: WagJag.com

Follow us: facebook.com/wagjag @wagjag

2 SCENE

Lindsay Lohan plays Liz Taylor in the Lifetime TV movie Liz & Dick, which airs Nov. 25. HANDOUT

Reel Guys

RICHARD CROUSE AND MARK BRESLIN

Why we still love Liz

Rewind. In celebration of the Lohan-led TV movie Liz & Dick, the Reel Guys pick their faves from the 'greatest movie star of all'

Richard: Mark, I know we'll get to the good Liz Taylor films in a second, but I'd like to start with Boom! a strange movie about a much-married booze hound (Liz wearing Vegas-inspired Kabuki gowns!) and a penniless poet (Dick) who romances her in the final hours of her life. This one fails on virtually every front, except that in its awfulness it has a campy charm, and for the ones who get the joke, great entertainment value.

Mark: Boom? Richard, you are perverse! But I have to admit that even Taylor's better films veer toward camp. Look at Butterfield 8, which I consider her essential mid-career movie. She plays an amoral man-eater who's a borderline prostitute. The movie has the greatest line Liz Taylor ever committed to celluloid, "Mama, face it, I was the slut of all time!" Although the movie is badly dated, it makes a strong case for the return of the negligee.

RC: I guess I like anything with Liz and Burton. Like The V.I.P.s. As if having Liz and Dick on screen wasn't enough star power The V.I.P.s adds in Orson Welles, Maggie Smith and a host of other early '60s A-listers. The melodramatic story is set on one night at the Heathrow Airport first class lounge. Liz looks amazing in this, but for me the highlight is Welles's sleazy movie producer who'll do anything—including marrying someone he hardly knows — to avoid a whopping tax bill.

MB: It must be some kind of meta-theme in Taylor's work: fat old guys stealing the movie from The Most Beautiful Woman In The World. Burl Ives has the same effect in Cat on a Hot Tin Roof. When he's onscreen, you forget about Taylor, which is quite a feat. Liz is a good little scene chewer in this adaptation of Tennessee Williams' mediocre play. Lots of scenes occur in the bedroom, giving her ample opportunity to dress and undress.

RC: Burton was Liz's most famous co-star, but she frequently co-starred with Montgomery Clift, who once said, "She feels like the other half of me." Check out Suddenly Last Summer or A Place in the Sun to see their chemistry.

MB: To my mind, Taylor was just a movie star until she played Martha in Who's Afraid of Virginia Woolf. Brilliantly directed and guided by Mike Nichols, she revealed herself to be a great actress as well.

Synopsis

The Reel Guys will wait to pass judgment on Lindsay Lohan's portrayal of Elizabeth Taylor (opposite Grant Bowler as Richard Burton) in Lifetime's Liz & Dick, but with the TV movie airing this month, we thought we'd take the opportunity to have a look at the real deal; the movies of the lilac-eyed La Liz.

Get your hands on your future

Looking for a well-paid, low-stress career with a future that actually excites you?

Become a massage therapist through MH Vicars School, Alberta's leading independent massage school. Monthly classes are offered in Edmonton.

MH VICARS SCHOOL of MASSAGE THERAPY

MHVicarsSchool.com Call 780.491.0574

REGISTER FOR PRIZES ◆ BRING A FRIEND ◆ FREE!

Interaction Day Healthcare
CAREER FAIR
RNs, LPNs / RPNs, PTs & OTs, Techs, Pharmacists, Grads

REGISTER & ATTEND Win one of five draws for $100

- Learn about opportunities across Canada and the U.S.
- Meet face to face with recruiters. Bring your resume!
- Career information source. Have your questions answered!
- Free tote bags, massages, snacks, resume assessment*
- Many giveaways and a grand prize draw!*

* Limited availability

CALGARY
Monday, November 12
11:00 AM - 4:00 PM
Hyatt Regency Calgary
700 Centre Street S.E.

EDMONTON
Tuesday, November 13
11:00 AM - 5:00 PM
The Sutton Place Hotel
10235 101 Street

Register by Website: www.InteractionDay.com ◆ Register by Toll-Free Telephone: 1-877-311-5333

Twilight star a child no Lautner

Transforming in the spotlight. Taylor Lautner talks spending his formative teen years as the world's most famous werewolf

NED EHRBAR
Metro World News in Hollywood

Taylor Lautner started the Twilight franchise when he was 15 years old, and in the five years since he's become an international celebrity. The end of your teenage years can be awkward enough as is, but being under the media spotlight adds a whole different level of discomfort. "It's amazing how much a 15-year-old to a 20-year-old grows up and matures just regularly. Going through this, it definitely was at an accelerated rate," he says. "[The scrutiny] definitely added to it. It was the part of it that we never predicted."

The first lesson Lautner had to learn was to not just hide from the world. "When something like that happens to you, you tend to [withdraw]," says Lautner, who became a tabloid staple when rumours about him dating Taylor Swift circulated in 2009.

"The worst thing you can do in that situation is just lock yourself up inside your house and not do anything and just be scared. You just have to think about things more and maybe just plan more in advance, but you don't want to change who you are and everything you do just because of it."

Of course, he did have to make some changes because of his fame — like where he spends his free time. "I haven't been to a mall in a while and I haven't been to a theme park in a while, but I figure out how to get into movie theatres," he says. "I do [wear a disguise], but they don't work at all for some reason, and I don't know why. I think I literally just have to put prosthetics on because literally I put a baseball hat on, glasses, pull the hat down, I look in the mirror and I'm like, 'All right, you are set. You don't look anything like yourself.' And the second I step outside, it's almost like I'm wearing nothing."

Looking ahead

So where does Lautner go from here? Certainly the Twilight franchise has given him a leg up over other 20-year-old actors, but his first non-franchise entry, last year's Abduction, was a critical and commercial failure. Lautner's plan to avoid another stinker, he says, is to diversify. "I'm looking forward to doing something different for myself and challenging myself," he says. "I don't want to do the same thing over and over again. My goal is to challenge myself to a wide variety of roles and genres of film."

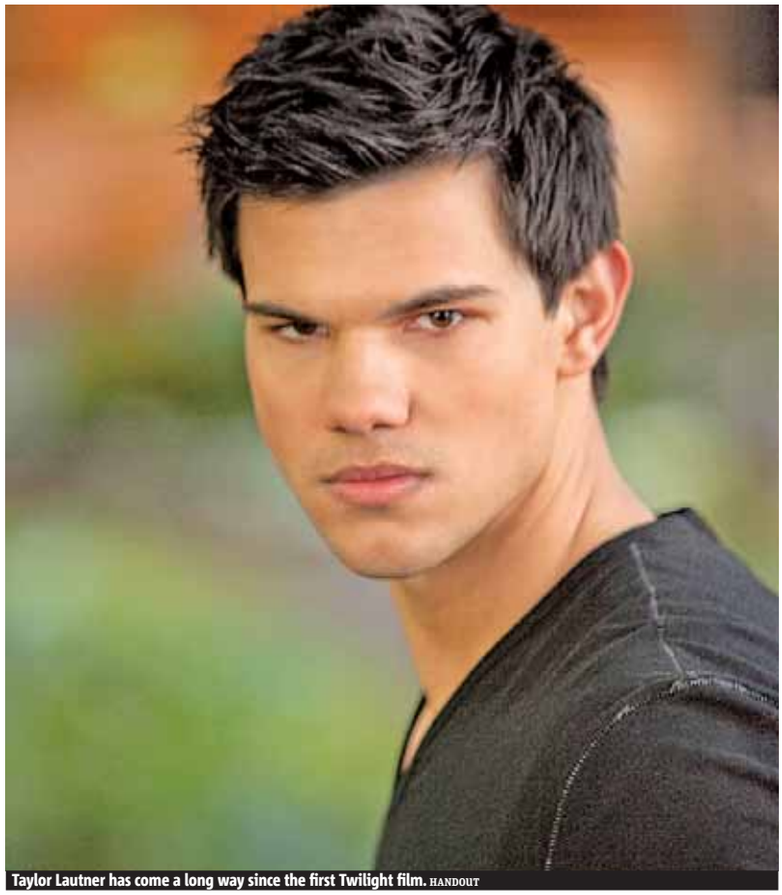

Taylor Lautner has come a long way since the first Twilight film. HANDOUT

End of Season Sale

JAGUAR

STK#J25397: This extremely exclusive JAGUAR XKR-S features sleek lines, amazing performance, and embodies the essence of the Jaguar brand.

2012 **JAGUAR XKR-S**

WAS ~~$148,570~~

SALE PRICE

$130,000

STK#L23550A: This XFR fuses sports car styling and performance with the refinement, features, and space of a luxury sedan.

2012 **JAGUAR XFR**

WAS ~~$84,995~~

SALE PRICE

$82,000

2013 Jaguar XKR Convertible

STK#J39159, grey

WAS ~~$129,195~~

SALE PRICE

$124,000

2012 Jaguar XJ

STK#J29438, grey

WAS ~~$106,158~~

SALE PRICE

$85,000

2012 Jaguar XJ

STK#J27922, black

WAS ~~$108,168~~

SALE PRICE

$93,000

2012 Land Rover LR4

STK#L28537, silver

WAS ~~$78,158~~

SALE PRICE

$75,000

VIEW MORE LUXURY ONLINE

2012 Range Rover Evoque

STK#L20271, white on black

WAS ~~$64,133~~

SALE PRICE

$61,000

2012 Jaguar XF

STK#J28894

WAS ~~$79,068~~

SALE PRICE

$74,000

2006 Carrera 2S Cabriolet

STK#PC8111, Canadian car, Porsche certified, 6 speed manual

WAS ~~$69,900~~

SALE PRICE

$64,990

2010 Cadillac CTS V

STK#12CAY0797A, Nav, Local, Accident free, 3500km!

WAS ~~$67,000~~

SALE PRICE

$62,000

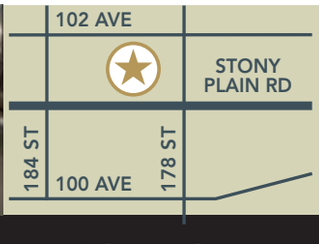

NEW LOCATION
17820 Stony Plain Rd, Edmonton, Alberta T5S 2K8

GO FINANCE & INSURANCE: Get a FREE insurance quote without leaving the dealership.

PORSCHE

The best time of the year to buy the car of your dreams.

STK#12PAN0202A: This Panamera 4S is Porsche Certified, blue, AWD with PDK.

2010 **PANAMERA 4S**

WAS ~~$109,900~~

SALE PRICE
$95,900

STK#12CYM2071: Peridot Metallic, PDK

2012 **CAYMAN R**

SALE PRICE
$74,000

2009 Cayenne

STK#PW8126, Sand White, Tiptronic and Porsche Certified

WAS ~~$69,900~~

SALE PRICE
$49,900

2004 Porsche Boxster S

STK#PC8122, Tiptronic

WAS ~~$31,900~~

SALE PRICE
$28,900

2005 Porsche Boxster S

STK#PW0503, 6 speed manual transmission

WAS ~~$34,000~~

SALE PRICE
$32,900

2008 Cayman S

STK#PA8108, 6 speed manual transmission and Porsche certified

WAS ~~$56,900~~

SALE PRICE
$52,900

jagroveredm.com | nordenporsche.com

2009 Porsche 911

STK#PW8113A, Carrera Coupe, White, PDK and Porsche Certified

WAS ~~$74,900~~

SALE PRICE
$69,990

2003 Carrera S

STK#PC8119, Carrera 4S, Grey, AWD, and 6 speed manual.

WAS ~~$43,900~~

SALE PRICE
$42,900

2012 Carrera 4 GTS

STK#12CAR0772, Carrera 4 GTS Coupe, Black, PDK, AWD

WAS ~~$141,925~~

SALE PRICE
$129,900

2011 Carrera 4

STK#11CAR6479, Carrera 4 Coupe, PDK, AWD

WAS ~~$119,425~~

SALE PRICE
$109,900

Prices include freight, PDI, Doc Fee and Tire Tax – GST is extra. Vehicles may not be exactly as shown. Prices and payments current at time of printing. See dealer for details.

AMVIC Alberta Motor Vehicle Industry Council

go JAGUAR-LAND ROVER

Local **780.484.1818** • Toll Free **1.877.209.6390**
Visit us online **jagroveredm.com**

NORDEN PORSCHE

Local **780.426.3000** • Toll Free **1.877.209.6401**
Visit us online **nordenporsche.com**

We're happy to help. CHAT GoAuto.ca | EMAIL happytohelp@goauto.ca

goAuto

End of Season Sale

JAGUAR

STK#J25397: This extremely exclusive JAGUAR XKR-S features sleek lines, amazing performance, and embodies the essence of the Jaguar brand.

2012 **JAGUAR XKR-S**

WAS ~~$148,570~~

SALE PRICE

$130,000

STK#L23550A: This XFR fuses sports car styling and performance with the refinement, features, and space of a luxury sedan.

2012 **JAGUAR XFR**

WAS ~~$84,995~~

SALE PRICE

$82,000

2013 Jaguar XKR Convertible

STK#J39159, grey

WAS ~~$129,195~~

SALE PRICE

$124,000

2012 Jaguar XJ

STK#J29438, grey

WAS ~~$106,158~~

SALE PRICE

$85,000

2012 Jaguar XJ

STK#J27922, black

WAS ~~$108,168~~

SALE PRICE

$93,000

2012 Land Rover LR4

STK#L28537, silver

WAS ~~$78,158~~

SALE PRICE

$75,000

VIEW MORE LUXURY ONLINE

2012 Range Rover Evoque

STK#L20271, white on black

WAS ~~$64,133~~

SALE PRICE

$61,000

2012 Jaguar XF

STK#J28894

WAS ~~$79,068~~

SALE PRICE

$74,000

2006 Carrera 2S Cabriolet

STK#PC8111, Canadian car, Porsche certified, 6 speed manual

WAS ~~$69,900~~

SALE PRICE

$64,990

2010 Cadillac CTS V

STK#12CAY0797A, Nav, Local, Accident free, 3500km!

WAS ~~$67,000~~

SALE PRICE

$62,000

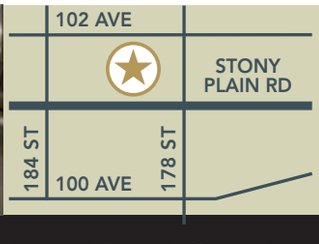

NEW LOCATION
17820 Stony Plain Rd, Edmonton, Alberta T5S 2K8

GO FINANCE & INSURANCE: Get a FREE insurance quote without leaving the dealership.

PORSCHE

The best time of the year to buy the car of your dreams.

STK#12PAN0202A: This Panamera 4S is Porsche Certified, blue, AWD with PDK.

2010 **PANAMERA 4S**

WAS ~~$109,900~~

SALE PRICE
$95,900

STK#12CYM2071: Peridot Metallic, PDK

2012 **CAYMAN R**

SALE PRICE
$74,000

2009 Cayenne

STK#PW8126, Sand White, Tiptronic and Porsche Certified

WAS ~~$69,900~~

SALE PRICE
$49,900

2004 Porsche Boxster S

STK#PC8122, Tiptronic

WAS ~~$31,900~~

SALE PRICE
$28,900

2005 Porsche Boxster S

STK#PW0503, 6 speed manual transmission

WAS ~~$34,000~~

SALE PRICE
$32,900

2008 Cayman S

STK#PA8108, 6 speed manual transmission and Porsche certified

WAS ~~$56,900~~

SALE PRICE
$52,900

jagroveredm.com | nordenporsche.com

2009 Porsche 911

STK#PW8113A, Carrera Coupe, White, PDK and Porsche Certified

WAS ~~$74,900~~

SALE PRICE
$69,990

2003 Carrera S

STK#PC8119, Carrera 4S, Grey, AWD, and 6 speed manual.

WAS ~~$43,900~~

SALE PRICE
$42,900

2012 Carrera 4 GTS

STK#12CAR0772, Carrera 4 GTS Coupe, Black, PDK, AWD

WAS ~~$141,925~~

SALE PRICE
$129,900

2011 Carrera 4

STK#11CAR6479, Carrera 4 Coupe, PDK, AWD

WAS ~~$119,425~~

SALE PRICE
$109,900

Prices include freight, PDI, Doc Fee and Tire Tax – GST is extra. Vehicles may not be exactly as shown. Prices and payments current at time of printing. See dealer for details.

AMVIC Alberta Motor Vehicle Industry Council

go JAGUAR-LAND ROVER

Local **780.484.1818** • Toll Free **1.877.209.6390**
Visit us online **jagroveredm.com**

NORDEN PORSCHE

Local **780.426.3000** • Toll Free **1.877.209.6401**
Visit us online **nordenporsche.com**

We're happy to help. CHAT GoAuto.ca | EMAIL happytohelp@goauto.ca

goAuto

Drama

Midnight's Children

Director. Deepa Mehta

Stars. Satya Bhabha, Shahana Goswami, Rajat Kapoor

Deepa Mehta, one of Canada and India's premiere filmmakers, melds history and mysticism in her adaptation of Salman Rushdie's Booker Prize-winning novel, set against the 1947 partition of India. Two boys born at the exact moment of India's independence from the British Empire are switched by a nurse — a poor boy put in a rich family and the rich with an itinerant musician. There are numerous insights into India, its culture and incredibly rich modern history.

ANNE BRODIE

Comedy/Drama

The Sessions

Director. Ben Lewin

Stars. John Hawkes, Helen Hunt

The Sessions should be anything but the jovial, feel-good flick that it is. Based on the real life of Mark O'Brien (played brilliantly by John Hawkes) a quadriplegic poet and writer who hired a surrogate to explore his sexuality, moviegoers may expect murky melodrama. Instead, writer/director Ben Lewin refuses to patronize, gracing the film with a light, matter-of-fact quality. The result is an intelligent, nuanced comedy that reassures audiences of their own relationship to sexuality.

STEVE GOW

Drama

The Paperboy

Director. Lee Daniels

Stars. Zac Efron, Nicole Kidman

The Paperboy may be the long-awaited follow-up to the award-winning hit Precious but director Lee Daniels' shouldn't hold his breath for nominations this Oscar season. Set in 1969, this Southern melodrama explores two brothers investigating the questionably incarcerated hillbilly husband of an oversexed seductress (Kidman). While Daniels' cloaks the film in intolerance and tension, the rambling plot and overcalculated shocks simply antagonize its audience — especially an infamous scene involving Kidman peeing on Zac Efron's jellyfish sting.

STEVE GOW

Wu-Tang's RZA pulls out his fists

The Man with the Iron Fists. RZA turns his love of the martial arts film genre into a directing gig with his first feature film

OLIVIA MORROW
Metro World News in New York

RZA says he paid homage to his favourite martial arts flicks. HANDOUT

There's not much that RZA, more formally known as Bobby Fitzgerald Diggs, can't do. Starting out as the leader of the popular hip-hop group the Wu-Tang Clan, he has since climbed his way up the ladder producing, acting and screenwriting. Now, he adds director to his resume. RZA finally showed his baby, The Man with the Iron Fists, to the world last week, but not before facing a few obstacles, including chronic loneliness and cultural discrepancies, along the way.

RZA said one of the hardest things about making the martial arts film was spending over 150 days in a foreign country without his family. "The different vibe was just a lonely situation really, not only not seeing any blacks in China, but not seeing no whites either," he says. "My wife wasn't able to come over because of the duties of home ... so I was really lonely."

Although he's no stranger to the industry, RZA said he faced many difficulties as a first-time director. "You've got to think, first of all, even having the level of talent, trust me, and to have a mutual trust back and forth was a challenge because I'm not just playing with just any Joe Schmoe. (I've) got some of the best in the world coming to represent with me and you want to protect that," he says.

Longing for that 1980s bully

MIKE DOJC
scener@metronews.ca

Contemporary bullying is a lot more diabolical than it used to be, mainly because the physical and psychological assault no longer lets up when the school bell rings.

Social media has made it possible to keep the harassment train chugging along with the relentlessness of a freight train, 24/7.

With the 10th annual Bullying Awareness Week kicking off Nov. 12, we take a wistful look back at 1980s movie meatheads, those one-dimensional beat-down artists who, in the end, always got their just dessert.

Moody
My Bodyguard
1980

Moody (Matt Dillon) and his flunkies run an extortion ring, taking their classmates' lunch money in exchange for "protection."

When the new kid, Clifford, refuses to go along, Moody and his minions make his life miserable: elbowing him on the basketball court, tripping him and dumping rotting garbage in his gym locker. Clifford fights back by befriending the school's reclusive misfit Linderman (Adam Baldwin), whose reputation reduces Moody's crew to cowering gerbils. But Moody's a resilient thug and recruits his own strapping bodyguard to regain his status.

Gets What's Coming: With Linderman in his corner during the climactic fight scene, Clifford manages to break Moody's nose.

Johnny Lawrence
Karate Kid
1984

The prized pupil of a sensei with sadistic tendencies, Lawrence, (William Zabka), takes Cobra Kai's "Strike first, strike hard, no mercy" ethos outside of the dojo.

While on the surface JL fits the part of the archetypal alpha dog, cruising around in a red Avanti convertible and his late model Honda dirt bike, the All-Valley Karate champ is hurting.

He has recently broken up with is girlfriend Ali (Elisabeth Shue) and he wants her back.

Lawrence channels his anger toward the new kid from New Jersey who is making a play at his ex.

Gets What's Coming: Daniel-son waxes him with a crane kick. In defeat though, he learns humility and respect: "You're all right, LaRusso!"

Chet Donnelly
Weird Science
1985

Chet (Bill Paxton) is a crewcut Neanderthal who gets his jollies picking on his younger brother Wyatt and his friend Gary.

A triple threat tormentor, this psycho sibling traffics in lapel scrunching wall-shoves, wedgies, breakfast larceny, and puerile insults that tend to feature the words 'buttwad' and 'dickweed'.

But his top tier taunts are ever so slightly more nuanced: "You two donkey dicks couldn't get laid in a morgue."

Gets What's Coming: Computer generated vixen, supermodel Kelly LeBrock, uses her I Dream of a Supermodel Genie powers to transform Paxton into a slimy monster that could pass for Jabba the Hut's son.

Biff Tannen
Back to the Future
1985

The bully plies his trade in the past, present, and future throughout the trilogy.

Resentful of anybody with more brains than the pea sized one he's packing between his ears, Biff attempts to level the intellectual playing field between him and George McFly by connecting fist with cranium. The "hello, hello, anybody home?" McFly taunt would become a popular real-life bullying technique.

The McFly family nemesis even manages to bully himself in the first sequel. "It's 'leave,' you idiot! Make like a tree, and leave. You sound like a damn fool when you say it wrong," he says, berating his younger self.

Gets What's Coming: Biff gets covered in manure when trying to ram a skateboarding Marty McFly into a truck and George McFly gets the girl after KO'ing Biff with a left hook.

The Alpha Betas & Pi Delta Pis
Revenge of the Nerds
1984

After being rejected by every frat at Adams College the nerds form their own.

The campus Greek community is less than welcoming and unleashes a series of demeaning pranks on the nerdy Tri-Lams.

Get What's Coming: When pushed to the brink, the nerd herd unleashes its superior (and hormonally fueled) intellect. They stage a series of retaliatory attacks on the Alpha Betas, a panty raid on the Pi Delta Pi sorority complete with the installation of spy cameras and are ultimately victorious at the school's Greek Games, cementing the nerds' status as the new Big Men on Campus.

Barry Levinson, director of such modern American classics as Diner, The Natural and Rain Man, makes a surprising venture into the horror realm this week with The Bay, an unnerving fright fest about a coastal July 4 celebration that goes horribly wrong. Since this is such a departure for Levinson, we were curious to find out what his five favourite horror movies were. He was nice enough to take the time to answer in his own words:

THE ASSOCIATED PRESS

5 Horror favourites

1

The Exorcist (1973)

The Exorcist has some gutsy filmmaking. If you go back and watch it, pretty much nothing scary happens for the first 45 minutes. It's just slowly building tension. Then the daughter comes downstairs in the middle of her mother's Georgetown cocktail party and urinates on the carpet in front of all the guests. It's an incredible moment and the movie just goes from there. It's not trying to have fun with the horror like a lot of the films of today. It suggests that this very well could have happened.

2

Frankenstein (1931)

Don't think you can overlook the original Frankenstein. Great design for a monster. Classical form. And one of the great understated scenes of tension when the monster comes upon a very young girl. She accepts him without question. And we just wait for something terrible to happen.

3

Diabolique (1955)

The 1950s French film directed by Henri-Georges Clouzot. As far as I know, no one was doing horror/thriller with as much originality as this film at the time. The story takes place at a boarding school in the French countryside where a schoolmaster's wife and his mistress conspire to kill him. When they do, the body disappears and a series of strange and disturbing events occur. This film has some fantastic imagery and incredible psychological tension.

4

Psycho (1960)

Again, all the great horror movies remain great because they did something outside the box. Killing a movie star as big as Janet Leigh was unheard of. Nobody did that. And to do it in the shower like that. It has now become an iconic moment. I actually made a good deal of fun of it in High Anxiety, but I remember my mouth kind of dropping when I saw it. I heard Hitchcock tried to grab the rights to Diabolique and lost out to Henri-Georges Clouzot. In turn, he made Psycho a few years later and used some of the great imagery Diabolique used with water, bathrooms, death.

5

Let The Right One In (2008)

I don't know if I would label this one strictly horror, but it certainly is terrifying. And touching. Tomas Alfredson is one of the many talented directors coming out of Sweden right now and this one works so well because it's as interested in character as it is in horrifying moments and imagery. Shot against a cold, icy landscape, it's as much a love story between the two children as it is a vampire film.

IN ONE WEEK, DON'T MISS THE EPIC FINALE
TO THE WORLDWIDE PHENOMENON

the twilight saga
breaking dawn
part 2

ON THURSDAY, NOVEMBER 15TH CATCH **THE TWILIGHT SAGA MOVIE MARATHON** IN SELECT THEATRES.
TICKETS NOW AVAILABLE.

VISIT clubmetro.com TO ENTER

VISIT CLUB METRO FOR YOUR CHANCE TO WIN
THE TWILIGHT SAGA: BREAKING DAWN - PART 2 PRIZE PACK!

IN THEATRES FRIDAY, NOVEMBER 16TH
SPECIAL LATE SHOWS 10PM THURSDAY, NOVEMBER 15TH

BreakingDawn-TheMovie.com

Facebook.com/eOneFilms
Youtube.com/eOneFilms

To register and for full contest details visit clubmetro.com
Don't forget to like us on Facebook! facebook.com/clubmetroedmonton

THESE PAGES COVER MOVIE START TIMES FROM FRI., NOV. 9 TO THURS., NOV.15. TIMES ARE SUBJECT TO CHANGE. COMPLETE LISTINGS ARE ALSO AVAILABLE AT METRONEWS.CA/MOVIES.

City Centre 9 Cinemas
10200 102nd Ave., 780-421-7020

Argo (14A) Bargain Matinee, Digital Presentation, DTS Digital, Stadium Seating Fri-Tue 12:20-3:10-6:55-9:45 Bargain Matinee, Digital Presentation, DTS Digital, Stadium Seating Wed-Thu 3-6:15-9:20
Cloud Atlas (14A) Bargain Matinee, Digital Presentation, Dolby Stereo Digital Fri-Tue 1-4:45-8:30 Bargain Matinee, Digital Presentation, Dolby Stereo Digital Wed-Thu 3:30-7:30
The Departed (18A) Stadium Seating, Digital Presentation, Dolby Stereo Digital Thu 7
Flight (18A) Bargain Matinee, Digital Presentation, Dolby Stereo Digital, Stadium Seating Fri-Tue 12:30-3:40-7-10:15 Bargain Matinee, Digital Presentation, Dolby Stereo Digital, Stadium Seating Wed-Thu 3:40-6:50-10:10
Lawrence of Arabia (STC) Stadium Seating, Digital Presentation Sun 12:30 Stadium Seating, Digital Presentation Wed 6:30
Looper (14A) Bargain Matinee, Digital Presentation, Dolby Stereo Digital, Stadium Seating Fri-Sun 12:40-3:50-7:10-10:20 Bargain Matinee, Digital Presentation, Dolby Stereo Digital, Stadium Seating Mon 12:40-3:50-7:10 Bargain Matinee, Digital Presentation, Dolby Stereo Digital, Stadium Seating Tue 12:40-3:50-7:10-10:20 Bargain Matinee, Digital Presentation, Dolby Stereo Digital, Stadium Seating Wed 3:50-6:45 Bargain Matinee, Digital Presentation, Dolby Stereo Digital, Stadium Seating Thu 3:15-9:50
The Man With the Iron Fists (18A) Bargain Matinee, Digital Presentation, Dolby Stereo Digital, Stadium Seating Fri-Tue 12:50-4:10-7:20-9:50 Bargain Matinee, Digital Presentation, Dolby Stereo Digital, Stadium Seating Wed-Thu 4:10-7:10-9:45
Midnight's Children (14A) Bargain Matinee, Digital Presentation, Dolby Stereo Digital, Stadium Seating Fri-Tue 12:10-3:30-6:45-10:10 Bargain Matinee, Digital Presentation, Dolby Stereo Digital, Stadium Seating Wed-Thu 3:10-6:25-9:40
Silent Hill: Revelation 3D (18A) Bargain Matinee, Dolby Stereo Digital, Stadium Seating Fri-Sat 1:20-4:20-7:30-10:30 Bargain Matinee, Dolby Stereo Digital, Stadium Seating Sun 7:30-10:30 Bargain Matinee, Dolby Stereo Digital, Stadium Seating Mon 12:45-10:15 Bargain Matinee, Dolby Stereo Digital, Stadium Seating Tue 1:20-4:20-7:30-10:30 Bargain Matinee, Dolby Stereo Digital, Stadium Seating Wed 4-10:15 Bargain Matinee, Dolby Stereo Digital, Stadium Seating Thu 4:20
Skyfall (14A) Bargain Matinee, Digital Presentation, Dolby Stereo Digital, Stadium Seating Fri-Tue 12-3:20-6:35-10 Bargain Matinee, Digital Presentation, Dolby Stereo Digital, Stadium Seating Wed 3-6:35-10 Bargain Matinee, Digital Presentation, Dolby Stereo Digital, Stadium Seating Thu 3:20-6:35-10
The Twilight Saga: Breaking Dawn Part 2 (PG) Digital Presentation, Dolby Stereo Digital, No Passes, Stadium Seating Thu 10
Wreck-It Ralph (G) Bargain Matinee, Digital Presentation, Dolby Stereo Digital, Stadium Seating Fri-Tue 1:10
Wreck-It Ralph 3D (G) Bargain Matinee, Dolby Stereo Digital, Stadium Seating Fri-Tue 4-7:15-10:25 Bargain Matinee, Dolby Stereo Digital, Stadium Seating Wed 4-7-9:50 Bargain Matinee, Dolby Stereo Digital, Stadium Seating Thu 4-7-10:15

Clareview 10 Cinemas
4211 139th Ave., 780-472-7600

Cloud Atlas (14A) Fri 8:15 Sat-Sun 1-4:35-8:15 Mon-Thu 6:50
Flight (18A) Digital Presentation Fri 6:35-9 Digital Presentation Sat-Sun 1-3:35-6:35-9 Digital Presentation Mon-Thu 4:30-7:30
Hotel Transylvania (PG) Fri 6:30 Sat-Sun 1:50-6:30 Mon-Thu 7:40
Hotel Transylvania 3D (PG) Fri 8:50 Sat-Sun 4:10-8:50 Mon-Thu 5
The Man With the Iron Fists (18A) Digital Presentation Fri 6:40-9:35 Digital Presentation Sat-Sun 1:15-4:15-6:40-9:35 Digital Presentation Mon-Thu 5:30-8
Paranormal Activity 4 (14A) Fri 7-9:40 Sat-Sun 1:20-4:20-7-9:40 Mon-Thu 4:50-8
Pitch Perfect (PG) Fri 6:45-9:20 Sat-Sun 1:25-4-6:45-9:20 Mon-Thu 5-7:40
Silent Hill: Revelation (18A) Sat-Sun 2
Silent Hill: Revelation 3D (18A) Fri 7:10-9:30 Sat-Sun 4:25-7:10-9:30 Mon-Thu 5:20-7:55
Sinister (14A) Fri 6:50-9:30 Sat-Sun 1:30-4:05-6:50-9:30 Mon-Wed 5:15-7:50 Thu 7:10
Skyfall (14A) Digital Presentation, No Passes Fri 6:40-9:15 Digital Presentation, No Passes Sat-Sun 1:10-3:30-6:40-9:15 Digital Presentation, No Passes Mon-Thu 4:30-7:35
The Twilight Saga: Breaking Dawn Part 2 (PG) Digital Presentation, No Passes Thu 10
Wreck-It Ralph (G) Digital Presentation Sat-Sun 1:15
Wreck-It Ralph 3D (G) Fri 6:30-9:10 Sat-Sun 3:50-6:30-9:10 Mon-Thu 5:10-7:45

Metro Cinema at the Garneau
8712 109 St., 780-425-9212, metrocinema.org

Annie (STC) Sat 2
Beasts of the Southern Wild (PG) Sat 9 Sun 4 Mon 8:30
Carmina o Revienta (STC) Mon 7
DEDfest 2012 (STC) Fri 11:15
The Double Steps (STC) Sat 7 Sun 2
Godzilla, Mothra, King Ghidorah: Giant Monsters All-Out Attack! (STC) Sat 4:30 Tue 7 Thu 9
Paths of Glory (STC) Sun 7 Mon 4
Sleep Tight (STC) Fri 9 Sun 9
We Are Legion: The Story of the Hacktivists (14A) Fri 9 Mon 12 Tue 9:30 Wed 9

Movies 12
5074 130 Ave., 780-472-9779

The Amazing Spider-Man (PG) Fri-Mon 1:05-3:55-6:50-9:45
The Bourne Legacy (14A) Fri-Thu 1:10-4:05-7-9:50
Brave (G) Fri-Thu 1:15
Brave 3D (G) Fri-Thu 3:50-6:55-9:20
Chasing Mavericks (PG) Fri-Thu 1:20-4:35-7:15-9:55
The Dark Knight Rises (14A) Fri-Thu 1-4:30-8
The Expendables 2 (14A) Fri-Thu 1:55-4:45-7:20-10
Ice Age: Continental Drift (G) Fri-Thu 1:30
Ice Age: Continental Drift 3D (G) Fri-Thu 4:20-7:10-9:25
Jab Tak Hai Jaan (STC) No Passes Tue-Thu 12:45-1:05-4:15-4:50-7:55-9:05
Luv Shuv Tey Chicken Khurana (PG) Fri-Mon 1:35-4:40-7:50 Tue-Thu 1:35-4:40-7:40
ParaNorman (PG) Fri-Thu 2
ParaNorman 3D (STC) Fri-Thu 4:10-6:40-9
Son of Sardar (STC) No Passes Tue-Thu 12:50-3:55-6:45-9:45
Student of the Year (PG) Fri-Mon 1:45-4:50-7:55
This Guy's in Love With U Mare! (PG) Fri-Mon 1:50-4:35-7:15-9:40
Trouble With the Curve (PG) Fri-Thu 1:25-4:25-7:05-9:35

North Edmonton Cinemas
14231 137th Ave., 780-732-2236

Argo (14A) Fri-Sat 1:10-4:10-7-9:50 Sun-Thu 1:10-4:10-7-9:45
Cloud Atlas (14A) Fri 2:20-6:20-9:55 Sat-Sun 2:50-6:20-9:55 Mon 2:50-7:10 Tue-Thu 2:20-7:10
Flight (18A) Fri-Tue 12:30-3:30-6:50-10 Wed 3:30-6:50-10 Thu 12:30-3:30-6:50-10 Star & Strollers Screening Wed 1
Here Comes the Boom (PG) Fri-Wed 1:45-4:20-6:45-9:20 Thu 1:45-4:20-6:45
Hotel Transylvania (PG) Fri-Mon 12:45-3 Tue-Thu 2
Hotel Transylvania 3D (PG) Fri-Mon 5:15-7:45-10:05 Tue-Thu 4:15-6:35-8:45
Lawrence of Arabia (STC) Sun 12:30 Wed 6:30
Looper (14A) Fri-Sun 1:50-4:40-7:20-10:10 Mon 1:40-4:20-10:10 Tue 1:50-4:40-7:20-10:10 Wed 4:40-7:20-10:10 Thu 1:50-4:25-10:20 Star & Strollers Screening Wed 1
The Man With the Iron Fists (18A) Fri 1:20-3:40-6-8:10-10:40 Sat 12:40-3:05-6-8:10-10:40 Sun-Thu 1:20-3:40-6-8:10-10:40
The Metropolitan Opera: The Tempest Live (STC) Sat 10:55
Paranormal Activity 4 (14A) Fri 12:40-4-8:20-10:35 Sat 4-8:20-10:35 Sun-Tue 12:40-4-8:20-10:35 Wed 12:40-4-8:50 Thu 12:40-4-10:45
Silent Hill: Revelation (18A) Fri 12:50-4:45-7:40 Sat 12:50-5:25-7:40 Sun-Mon 12:50-5:20-7:40 Tue-Thu 12:50-4:45-7:40
The Simpsons Movie (PG) Sat 11
Sinister (14A) Fri-Sun 10:45 Mon-Thu 10:15
Skyfall (14A) No Passes Fri-Sat 1:40-4:50-8 No Passes Sun-Wed 2:10-5:20-8:30 No Passes Thu 1:40-4:50-8 No Passes Fri 12:15-3:20-6:30-9:40 No Passes Sat 10:45-12:15-3:20-6:30-9:40 No Passes Sun-Wed 12:15-3:20-6:30-9:40 No Passes Thu 1-4:15-7:30-9:30-10:40 No Passes Fri-Wed 1-4:15-7:30-10:40 No Passes Thu 12:15-3:20-6:30
Taken 2 (14A) Fri-Sat 1:30-3:45-6:40-8:50 Sun 6:40-8:50 Mon-Tue 1:30-3:45-6:40-8:50 Wed 1:30-3:45-6:40 Thu 1:30-3:45-6:40-8:50
The Twilight Saga: Breaking Dawn Part 2 (PG) No Passes Thu 10:01 No Passes Thu 10
Wreck-It Ralph (G) No Passes Fri 12 No Passes Sat 11:30-12-1:10 No Passes Sun-Mon 12-1:10 No Passes Tue-Thu 12
Wreck-It Ralph 3D (G) No Passes Fri-Thu 2:30-5:10-7:50-10:20 No Passes Sat 11:10

Princess I & II
10337 Whyte Ave., 780-433-0728

The Perks of Being a Wallflower (14A) Fri 9:10 Sat-Mon 3-9:10 Tue-Thu 9:10
Searching for Sugar Man (PG) Fri 7:10 Sat-Mon 1-7 Tue-Thu 7
The Sessions (18A) Fri 7-9 Sat-Mon 2-7-9 Tue-Thu 7-9

Scotiabank Theatre West Mall
8882 170th St., 780-444-2400

Argo (14A) Fri-Thu 1:15-4:10-7:10-10:10
Cloud Atlas (14A) Fri-Thu 1-4:40-8:20
Flight (18A) Fri-Tue 12:50-4-7:15-10:30 Wed 4-7:15-10:30 Thu 12:50-4-7:15-10:30 Star & Strollers Screening Wed 1
Here Comes the Boom (PG) Fri-Wed 1:30-4:30
Hotel Transylvania (PG) Fri-Sun 12:20-2:40 Mon-Thu 1:25
Hotel Transylvania 3D (PG) Fri-Sun 5-7:20-9:40 Mon-Thu 3:45-6:50-9:20
The Man With the Iron Fists (18A) Fri-Sun 12:30-3-5:30-8-10:30 Mon-Thu 12:30-3-5:30-8-10:20
The Metropolitan Opera: The Tempest Live (STC) Sat 10:55
Paranormal Activity 4 (14A) Fri 1:20-3:40-6-8:30-10:45 Sat 3:40-6-8:30-10:45 Sun 1:20-3:40-6-8:30-10:45 Mon-Thu 2:20-5:15-7:45-10:25
Silent Hill: Revelation 3D (18A) Fri-Sun 12:45-3:20-5:40-8:10-10:40 Mon-Wed 2:10-5-7:30-9:50 Thu 2:10-5-9:50
Sinister (14A) Fri-Wed 7:25-10:15
Skyfall (14A) No Passes Fri 12-3:10-6:30-9:45 No Passes Sat 12-3:10-6:25-9:45 No Passes Sun 12-3:10-6:30-9:45 No Passes Mon-Wed 2-5:20-9 No Passes Thu 2-5:20-9-10 No Passes Fri-Sun 1:10-4:20-7:30-10:45 No Passes Mon-Wed 12:55-4:05-7:15-10:30 No Passes Thu 12:25-3:35-6:45
Skyfall: The IMAX Experience (14A) No Passes Fri-Sun 12:40-3:50-7-10:15 No Passes Mon-Wed 12:25-3:35-6:45-10 No Passes Thu 12:55-4:05-7:15-10:30
Taken 2 (14A) Fri 1:40-4:50-7:40-10 Sat 12:35-4:50-7:40-10 Sun 1:40-4:50-7:40-10 Mon-Wed 1:40-4:50-7:20-9:45 Thu 7:20 Thu 12:40-3:10
The Twilight Saga: Breaking Dawn Part 2 (PG) No Passes Thu 10
The Twilight Saga: Marathon (STC) Thu 12:30
Wreck-It Ralph (G) No Passes Fri-Sun 12:10-2:45 No Passes Mon-Tue 1:10 Star & Strollers Screening, No Passes Wed 1 No Passes Thu 1:10
Wreck-It Ralph 3D (G) No Passes Fri-Sun 5:20-7:50-10:20 No Passes Mon-Thu 3:50-7-9:30

South Edmonton Common
1525 99th St., 780-436-8585

Argo (14A) Fri-Sun 1:20-4:10-7:05-10 Mon-Tue 12:45-3:45-6:55-9:45 Wed 12:45-3:45-7:15-10:20 Thu 3:45-7:05-10:20-10:40 Star & Strollers Screening Thu 1
Cloud Atlas (14A) Fri-Sun 11:30-3:10-6:55-10:35 Mon-Thu 1-4:40-8:20
Flight (18A) Fri-Sun 12:25-3:35-6:45-9:50 Mon-Wed 12:20-3:30-7:05-10:15 Thu 4:05-7:10-10:15 Star & Strollers Screening Thu 1
Fun Size (PG) Fri-Sun 12:15 Mon-Wed 12:35
Hotel Transylvania (PG) Fri-Sun 11:55-2:40 Mon-Thu 12:15-2:55
Hotel Transylvania 3D (PG) Fri-Sat 5:25-8:10-10:45 Sun 5:25-8:10-10:30 Mon-Thu 5:35-8:15-10:35
Lawrence of Arabia (STC) Sun 12:30 Wed 6:30
Looper (14A) Fri-Sat 1:45-4:35-8-11 Sun 8-11 Mon-Wed 1:45-4:35-7:35-10:25 Thu 1:45-4:35-7:35
The Man With the Iron Fists (18A) Fri-Sat 1-3:25-5:50-8:30-10:55 Sun 1-3:25-5:50-8:30-10:50 Mon-Thu 1:20-3:55-7:20-9:55
The Metropolitan Opera: The Tempest Live (STC) Sat 10:55
Midnight's Children (14A) Fri-Sun 12:35-3:50-7:10-10:30 Mon-Thu 12:05-3:25-6:50-10:10
Paranormal Activity 4 (14A) Fri-Sat 2:55-5:30-7:50-10:40 Sun 2:55-5:30-7:50-10:10 Mon-Wed 3:40-6-8:25-10:40
Pitch Perfect (PG) Fri-Sun 2:10-4:50-7:40-10:25 Mon-Thu 1:50-4:30-7:10-9:50
Seven Psychopaths (18A) Fri 2-4:40-7:20-9:55 Sat 4:40-7:20-9:55 Sun 2-4:40-7:20-9:55 Mon-Tue 1:40-4:25-7:25-10:05 Wed 1:40-4:25-7:25 Thu 1:40-4:25
Silent Hill: Revelation 3D (18A) Fri-Sun 12:50-3:15-5:40-8:25 Mon-Thu 1:30-4-7
The Simpsons Movie (PG) Sat 11
Sinister (14A) Fri-Sun 10:50 Mon-Thu 9:40
Skyfall (14A) No Passes Fri-Sun 12:40-3:50-7-10:15 No Passes Mon-Wed 12:25-3:35-6:45-10 No Passes Thu 12:25-3:35-6:45-10-10:30 No Passes Fri-Sun 12-3:10-6:30-9:45 No Passes Mon 12:55-4:05-7:15-10:30 No Passes Wed 12:55-4:05-7:15-10:30 No Passes Thu 12:30-3:40-6:50 No Passes Fri-Thu 1:10-4:20-7:30-10:45
Taken 2 (14A) Fri-Sat 1:05-3:30-5:55-8:35-11 Sun 1:05-3:30-5:55-8:20-10:40 Mon-Tue 1:35-4:50-7:55-10:20 Wed 1:35-4:50-10:20 Thu 1:35-4:50-7:55-10:20
Twelfth Night - Encore Presentation (STC) Thu 7
The Twilight Saga: Breaking Dawn Part 2 (PG) No Passes Thu 10
The Twilight Saga: Marathon (STC) Thu 12:30
Wreck-It Ralph (G) No Passes Fri-Sun 11:35 No Passes Mon-Thu 12
Wreck-It Ralph 3D (G) No Passes Fri-Sun 2:15-5-7:45-10:25 No Passes Mon-Thu 2:40-5:20-8-10:40

TELUS World of Science Edmonton Space And Science Centre,
1121-142 St., 780-451-3344

Flight of the Butterflies (STC) Fri-Sat 11-1-3-5-7 Sun 11-1-3-5 Mon-Thu 3
Hubble (G) Fri-Sat 12-2-8 Sun 12-2
To the Arctic (G) Fri 10-4 Sat-Thu 4

Westmount Centre
111 Ave. & Groat Rd., 403-455-8726

Grandin Theatres
101-22 Sir Winston Churchill Ave., St. Albert,780-458-9822

Fun Size (PG) Fri-Thu 12:40-2:35
Here Comes the Boom (PG) Fri-Thu 12:50-2:50-4:55-7-9:05
Hotel Transylvania (PG) Fri-Wed 1:05-2:55-4:50-6:50-8:45 Thu 1:05-2:55-4:50-6:50-8:25
Paranormal Activity 4 (14A) Fri-Thu 4:20-6-7:45-9:35
Skyfall (14A) No Passes Fri-Thu 12:45-3:30-6:15-9
The Twilight Saga: Breaking Dawn Part 2 (PG) Thu 10
Wreck-It Ralph (G) No Passes Fri-Thu 1-3:05-5:10-7:20-9:20

Galaxy Cinemas Sherwood Park
2020 Sherwood Dr., Sherwood Park 780-416-0152

Argo (14A) Fri 4:05-6:50-9:40 Sat-Thu 1:20-4:05-6:50-9:40
Cloud Atlas (14A) Fri 6:20-9:55 Sat-Thu 11:55-2:40-6:20-9:55
Flight (18A) Fri 4-7:05-10:15 Sat-Sun 12:55-4-7:05-10:15 Mon-Thu 12:55-4-7:05-10:10
Here Comes the Boom (PG) Fri 5:15-7:45-10:20 Sat-Sun 12:15-2:45-5:15-7:45-10:20 Mon-Wed 12:15-2:45-5:15-7:45-10:15 Thu 12:15-2:45-5:15-7:45
Hotel Transylvania (PG) Sat-Thu 12:05-2:30
Hotel Transylvania 3D (PG) Fri-Sun 4:55-7:20-9:45 Mon-Thu 4:55-7:20-9:35
The Man With the Iron Fists (18A) Fri 5:25-7:50-10:20 Sat-Sun 12:35-3-5:25-7:50-10:20 Mon-Thu 12:35-3-5:25-7:50-10:10
Paranormal Activity 4 (14A) Fri 5:45-8-10:25 Sat-Sun 12:30-3:30-5:45-8-10:25 Mon-Thu 12:30-3:30-5:45-8-10:15
The Simpsons Movie (PG) Sat 11
Skyfall (14A) No Passes Fri 4:05-7:15-10:30 No Passes Sat-Sun 12:55-4:05-7:15-10:30 No Passes Mon-Wed 12:40-3:50-7-10:15 No Passes Thu 12:30-3:35-6:50 No Passes Fri 3:35-6:45-10 No Passes Sat-Sun 12:25-3:35-6:45-10 No Passes Mon-Wed 12:10-3:20-6:30-9:45 No Passes Thu 12:10-3:20-6:30-9:45-10:15
The Twilight Saga: Breaking Dawn Part 2 (PG) No Passes Thu 10
Wreck-It Ralph (G) No Passes Sat-Thu 11:50-2:25
Wreck-It Ralph 3D (G) No Passes Fri-Thu 5-7:35-10:10

Leduc Cinemas
4702 50th St., Leduc 780-986-2728

Argo (14A) Fri 6:50-9:25 Sat-Tue 12:50-3:25-6:50-9:25 Wed 6:50-9:25
Silent Hill: Revelation (18A) Sat-Mon 12:55 Tue 3:30-9:30
Silent Hill: Revelation 3D (18A) Fri 6:55-9:30 Sat-Mon 3:30-6:55-9:30 Tue 12:55-6:55 Wed-Thu 6:55-9:30
Skyfall (14A) Fri 6:45-9:35 Sat-Tue 12:45-3:35-6:45-9:35 Wed-Thu 6:45-9:35
The Twilight Saga: Breaking Dawn Part 1 (PG) Thu 6:30
The Twilight Saga: Breaking Dawn Part 2 (PG) Thu 10
Wreck-It Ralph (G) Sat-Mon 1 Tue 1-7
Wreck-It Ralph 3D (G) Fri 7-9:25 Sat-Mon 3:25-7-9:25 Tue 3:25-9:25 Wed-Thu 7-9:25

Cineplex Odeon Windermere & VIP Cinemas
6151 Currents Drive NW 780-822-4250

Argo (14A) Fri 3:40-6:30-10:10 Sat-Sun 12:40-3:40-6:30-10:10 Mon-Thu 6:30-9:15 Fri 4-8 Sat 4-7:45 Sun 12:30-4-7:45 Mon-Thu 8:45
Cloud Atlas (14A) Fri 5:10-8:50 Sat-Sun 1:25-5:10-8:50 Mon-Thu 7:50
Here Comes the Boom (PG) Fri 4:30-7-9:30 Sat-Sun 1:30-4:30-7-9:30 Mon-Tue 7:10-9:45 Wed 10 Thu 6:40
Hotel Transylvania (PG) Fri 3:15 Sat-Sun 12:30-2:45
Hotel Transylvania 3D (PG) Fri 7:25-9:40 Sat-Sun 5-7:25-9:40 Mon-Thu 6:30-8:45
The Man With the Iron Fists (18A) Fri 4:50-7:35-10 Sat-Sun 2-4:50-7:35-10 Mon-Thu 7:20-9:40
The Metropolitan Opera: The Tempest Live (STC) Sat 10:55
Seven Psychopaths (18A) Fri 4-6:40-9:20 Sat-Sun 12:50-4-6:40-9:20 Mon-Thu 6:40-9:20
Skyfall (14A) No Passes Fri 5-6:40-9-10:20 No Passes Sat-Sun 1-2-5-6-9-10:15 No Passes Mon-Thu 6:30-7:45-10:05 No Passes Fri 4:05-7:15-10:30 No Passes Sat-Sun 12:55-4:05-7:15-10:30 No Passes Mon 7-10:15 No Passes Tue 7:15-10:30 No Passes Wed 7-10:15 No Passes Thu 10:15 No Passes Thu 6:30
The Twilight Saga: Breaking Dawn Part 2 (PG) No Passes Thu 10
Wreck-It Ralph (G) No Passes Sat-Sun 1:05
Wreck-It Ralph 3D (G) No Passes Fri-Sun 3:55-6:50-9:50 No Passes Mon-Thu 6:50-9:25

EB GAMES

CALL OF DUTY® BLACK OPS II

BLACK OPS II LAUNCH EVENT

JOIN US AT YOUR LOCAL EB GAMES LOCATION FOR EXCLUSIVE DEALS AND SPECIAL PROMOTIONS

11:59PM - MONDAY NOVEMBER 12TH

MATURE 17+™
Blood and Gore
Intense Violence
Strong Language
Suggestive Themes
Use of Drugs
ESRB CONTENT RATING www.esrb.org

ACTIVISION® treyarch XBOX 360® XBOX LIVE®

FOR MORE INFORMATION AND MIDNIGHT LAUNCH LOCATIONS VISIT US AT WWW.EBGAMES.CA

Hyenas, tigers and handling a huge budget – all in a day's work for Life of Pi director Lee

Life of Pi director Ang Lee. AP PHOTO/WALLY SANTANA

Rich in story. Director Ang Lee talks about task of keeping art house film mainstream

Oscar-winning director Ang Lee said Wednesday that he worked hard during the four-year shooting of Yann Martel's Life of Pi to give the $100 million art house film appeal for general audiences.

The movie stars Indian Suraj Sharma, who plays a boy who drifts on the open sea with a Bengal tiger and a hyena after a ship carrying the rest of his family sinks.

"As an art house film, you can explore the philosophical issues," Lee said at a news conference. "But for a popular film, we also need to make the audience feel touched and that was the difficult part."

Lee said initial reaction to the film had been positive, leaving him to conclude that his "risky experiment" would be a success. A major problem in the filming, Lee said, was coping with animals on a roiling sea, a problem Lee solved by filming in 3D. "As a new technology, 3D gives the film additional appeal," he said.

Much of the film was shot in Taiwan, Lee's home. He said that one of the key settings — a large water tank built at a studio in the central city of Taichung — allowed the 150-strong foreign crew to use its imagination freely and not be restrained by traditional Hollywood production values. "I was relieved that they enjoyed their work in Taiwan. We couldn't have made the film if it were not here because of all the help we received," Lee said.

The film will premiere in the U.S. on Nov. 21.

THE ASSOCIATED PRESS

Making the movie pop

"As a new technology, 3D gives the film additional appeal."

Life of Pi director Ang Lee

TV Picks

SNL with Anne Hathaway and Rihanna

Oscar-nominated actress Anne Hathaway (Rachel Getting Married, Brokeback Mountain, The Princess Diaries) hosts while Grammy-winning pop star Rihanna performs on Saturday Night Live. Unapologetic, Rihanna's seventh studio album, is set to come out this month, with Diamonds released as the album's lead single. (Global, NBC)

Time to intervene Canada!

In Intervention Canada, addicts are asked by loved ones to confront their demons and seek a route to redemption. On Sunday, Holley's family tries to save the 28-year-old alcohol and cocaine abuser from death and her children from their mother, who has been raising her three kids amid a fog of addiction. Her descent into darkness started when, at age 16, she saw her mother cheating on her beloved father. (Slice)

Rihanna will perform on Saturday Night Live. GETTY IMAGE

Get inside The Mind of a Chef

The Mind of a Chef is a new series combining travel, cooking, history, science and humour from narrator Anthony Bourdain, airing Friday. In 16 episodes, he explores the mind of New York chef David Chang, the creative force behind New York's popular Momofuku restaurants. In the series premiere, Bourdain probes Chang's passion for ramen dishes and tsukemen noodles on a trip to Japan. Highlights from other episodes include a trip to Montreal for Wilensky's fried-bologna sandwiches. (PBS)

Remembrance Day ceremonies

Sunday morning, networks will be providing live coverage of Remembrance Day ceremonies at the National War Memorial in Ottawa and elsewhere, as well as tributes to the men and women who have served to protect our country. (Various networks)

Be touched by The Photograph

The daughters of Jake Gaudaur, the Canadian Football League's longest-serving commissioner, try to find out why the Toronto Royal Canadian Air Force Hurricanes and an old team photo were so important to their father. Gaudaur, a flight instructor who stayed in Canada after many of his teammates went overseas to serve following their 1942 Grey Cup win, was devastated when many of them died on the battlefield. Growing up, his daughters Jackie and Diane Gaudaur always wondered why their father's prized possession was this photograph of his old team. The Photograph is part of the series Engraved on a Nation: Stories of the Grey Cup, the CFL and Canada. (TSN) THE CANADIAN PRESS

www.getautocredit.ca
Your NO BULL Credit Specialists!
Call or Text J.C. 780-405-1418
Toll Free: 1-877-293-0442
Up to 300 Vehicles to choose from! All Makes & Models!
Up to $10,000 Cash Back!!! O.A.C.
APPROVED!
Delivered Anywhere in Alberta!
No Payments up to 6 Months!!!OAC
Each Vehicle Sold Receives a Trip for Two to Las Vegas!!!*
*Taxes and Fees extra on trip to Las Vegas.
A division of Koch Ford Lincoln Edmonton
AMVIC Alberta Motor Vehicle Industry Council

CHANGE A CHILD'S LIFE
Boys and Girls Clubs Big Brothers Big Sisters is looking for caring men and women to share time and experiences with young people.
In as little as an hour a week, you can change a child's life.
Call 780.424.8181 or go to **bgcbigs.ca** for more info and to apply today.
"Being a big sister is an amazing experience and can change the life of a child by providing them with a solid role model, mentor and friend they can trust and develop a relationship with. But it is also an experience that can have a profound impact on you and can affect your own life in incredible ways you could never have imagined possible."
– Kiera Peyton, Volunteer of the Year
Boys & Girls Clubs | Big Brothers Big Sisters
Boys & Girls Clubs Big Brothers Big Sisters of Edmonton & Area

Support the kids of our community by recycling your gently used clothing and small household items.
Boys & Girls Clubs | Big Brothers Big Sisters
Boys & Girls Clubs Big Brothers Big Sisters of Edmonton & Area
All proceeds stay local.

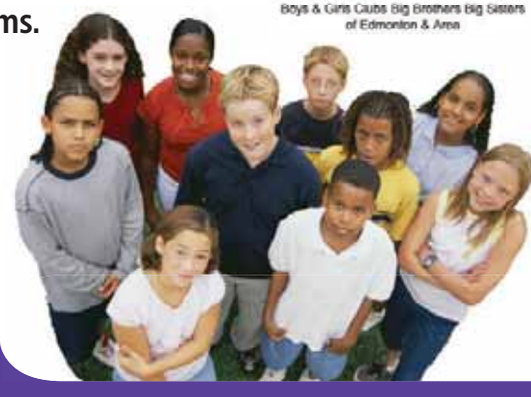

Home Pick Up is FREE and Easy!
1.855.224.8181
pickup@renewcrew.com

Theatre might be Evil, but Palmer's seeing the halo on top Kickstarter's head

New album. Amanda Palmer receives 1.2 million pre-orders for her latest effort before even laying down a track

LINDA LABAN
Metro World News

A compliment makes a gal feel like a million bucks, and there's no greater compliment than, well, a million bucks, which is what Amanda Palmer received via her fan-fueled Kickstarter fundraiser for her new album, Theatre is Evil.

"I got $1.2 million in pre-orders," corrects Palmer.

She's speaking from New York, where she's rehearsing with her band.

"It doesn't mean I have a million dollars. It does mean that business is good."

There's no denying the validation when fans shell out before hearing a single note of music, though.

"It's a big symbolic gesture on the part of my fans that tells me they have an enormous amount of faith in me. But this is the relationship I have developed ... which isn't about music. It's about art and love and creating a community. The music is a bit of a red herring."

Palmer catches herself and laughs at her last statement.

"Well, if I weren't a performer, none of this would be happening," she adds.

"I'm not interested in having fans and admirers. I don't want to be a pop star. I'm among those artists who use art and music to connect."

Theatre is Evil

For Amanda Palmer, calling an album Theatre Is Evil is like Snoop calling a project I Don't Like Marijuana.

- **Quote.** "I do love theatre, the title is highly ironic," says Palmer. "But I struggle with the current manifestation of the theatre world. It's dying a strange death and hopefully experiencing a rebirth the same way music is. It's not the artists creating it, but the way culture feels about it. So much is academic."

Amanda Palmer has built a solid relationship with her fans. SHERVIN LAINEZ

Jermaine Jackson files to alter famous last name to Jacksun

On tour. Former member of Jackson 5 makes request to court as he tours and promotes book on his brother Michael

Jermaine Jackson wants to change his name to something a little brighter. He's asking a court to allow him to alter his famous surname and become Jermaine Jacksun.

The older brother of Michael Jackson filed a name change petition on Tuesday in Los Angeles, stating the switch was for "artistic reasons."

The filing doesn't elaborate, but Jackson's friend Steve Dennis, who was speaking on the singer's behalf, said it's not unheard of for artists to change their names. "Phonetically, it changes nothing," he said.

"It is something he has chosen to do, and it's fair to say that you cannot blame this one on the boogie, you've got to blame it on the sunshine," Dennis said, in a play on the Jackson 5 disco hit, Blame it on the Boogie.

Jackson has been touring with his brothers in recent months and has been promoting his book about his superstar brother titled You Are Not Alone.

A hearing on whether Jackson will become Jacksun is scheduled for Feb. 22 in Los Angeles.

THE ASSOCIATED PRESS

Quote

"It is something he has chosen to do, and it's fair to say that you cannot blame this one on the boogie."

Steve Dennis
Speaking on Jermaine's decision.

Jermaine Jackson is trying to bring a little light into his life with a name change. GETTY IMAGES

Soundgarden, Green Day and Deftones headlining biggest release day of year

Along with these picks, we'll see new albums from Celine Dion, One Direction, Susan Boyle, 50 Cent, Big Boi, Christina Aguilera and Brian Eno, plus the Rolling Stones' new greatest hits collection

SOUND CHECK
Alan Cross
scene@metronews.ca

1 Been Away Too Long/ Soundgarden

Almost three years after the band re-united, a new album is finally ready. Let's see how King Animal does.

2 Stray Heart/ Green Day

The second part of Green Day's three-album triptych is ready. Billie Joe Armstrong is not. He could be in rehab until early next year.

3 Tempest/ Deftones

As bass player Chi Cheng struggles to recover from a 2008 car accident, life goes on for the Deftones. Koi No Yokan is their seventh studio record.

On the web

Scan this code or visit metronews.ca to listen to Alan Cross's selections.

Adam Lambert. Hosts VH1 Divas show

VH1 Divas will be getting some testosterone this year: Adam Lambert is joining in.

Lambert will host and perform at the Dec. 16 event. Miley Cyrus, Demi Lovato, Kelly Rowland, Jordin Sparks and Ciara will also hit the stage at the special honouring dance music and its current and classic divas.

Tributes to Whitney Houston and Donna Summer are also planned.

VH1 Divas will benefit VH1's Save the Music Foundation. THE ASSOCIATED PRESS

Adam Lambert. GETTY IMAGES

Winter's almost here and it's time to come up with an escape plan.

YOU COULD WIN
a trip for two to escape to Saint Lucia!

There are 2 prizes available to be won and consist of:

- Airfare for 2 to Saint Lucia via Air Canada Vacations
- Seven-night all-inclusive stay at the Morgan Bay Beach Resort, an Elite Island Resort

To register and for full contest details
visit clubmetro.com

AIR CANADA VACATIONS

SAINT LUCIA
MORGAN BAY BEACH RESORT St. Lucia
VISIT clubmetro.com TO ENTER

Don't forget to like us on Facebook! facebook.com/clubmetroedmonton

Untangling the Webb of Jimmy's music

Songwriter. Jimmy Webb has been the man behind numerous hits for well over a generation

JONATHAN DONALDSON
scene@metronews.ca

Jimmy Webb tells Metro that he prefers to sit when playing the piano so that he can feel the music. HANDOUT

Although he's not extremely famous, songwriter Jimmy Webb is widely considered to be one of the greatest songwriters of the rock-era.

That's because unlike Lennon/McCartney, Smokey Robinson, or even Carole King, Webb was a pure songwriter whose greatest moments came at the hands of others.

But whether it was Sinatra performing Didn't We, the 5th Dimension doing the delectably light Up, Up and Away or Glen Campbell's own poignant readings of Wichita Lineman and By The Time I Get To Phoenix, Jimmy Webb's uncanny knack for marrying lyric to melody always shines through.

This week, the MFA features two performances from Webb in their Ruth and Carl J. Shapiro Celebrity Lecture series, featuring not only the singer and his piano, but also anecdotes and Q&A.

He's now in his mid-60s and still active on the recording scene: 2010's Just Across the River features career-spanning remakes with vocalists from Lucinda Williams to Jackson Browne and Volume 2 is on its way.

Webb now finds himself in the unique position of being a professor emeritus on the art of songwriting.

He is the chairman of the National Songwriter's Hall of Fame, sits on the ASCAP Board of Directors and his 1999 book Tunesmith is still critically regarded as the best book on songwriting.

"I don't do stand-up, but I do sit-down, because I am at the piano," says Webb on his own performance style, which he has worked hard to continually improve over the years.

"I try to make people laugh and let them see that, as horrible as the prospect is of exposing one's self as completely as songwriters do, that there is a funny side to it as well!"

Quoted

"I try to make people laugh and let them see that, as horrible as the prospect is of exposing one's self as completely as songwriters do, that there is a funny side to it as well!"

Jimmy Webb
On his performance style

Lighter side

There are many sides to Jimmy Webb. He lets his audience see a few. But sometimes his lighter side as a musician gets overlooked.

- **Mysterious.** Although Webb has a grand Southern wit, fans know him best for his often-mysterious lyrics. "I've certainly left the door wide open for all kinds of crazy interpretations," says Webb, recalling past letters from admirers whose interpretations exceeded his fantasies.
- **One letter.** One wrote that her husband played Wichita Lineman every day, but never understood why the protagonist got electrocuted in the end.
- **Another letter had a familiar ring.** Another praised MacArthur Park (widely-lampooned for its infamous 'cake in the rain' metaphor) as an ode to General MacArthur. "Anyone who might wonder if I've been punished enough for writing 'McArthur Park,' rest at ease!"

Wise words

Listen to the teacher. Webb shares wisdom on the nature of the music industry and what to expect.

- **Music.** When asked about the state of contemporary music, Webb is still alert. How about the resurgence of beard-folk and the rise of Bon Iver and Fleet Foxes? "It's cyclic," he says of our return to roots. "The technological pendulum has swung wildly in one direction for such a long time."

Decision day bearing down on the Bachelor

Reality television. Canadian bachelor Brad Smith is only a few weeks away from choosing between the last two women

One bachelor, two women, one big decision.

That's what it comes down to as The Bachelor Canada heads towards that final rose.

After weeks of criss-crossing Canada on fantasy dates that also extended into romantic getaways to Paris, Mexico and New York, Canadian bachelor Brad Smith is about to announce his big decision. After speed-dating his way through 25 contestants, indulging in horseplay and hot tubbing, he has narrowed it down to 28-year-old Bianka, a nurse from Mississauga, Ont., and 24-year-old Whitney, an administrative assistant from Calgary. Smith, 29, has caught passes before. The CFL free agent wide receiver has played for Montreal, Toronto and Edmonton. His dad is former CFL commissioner Larry Smith.

With roots in football, Smith seems more All-American than many U.S. bachelors.

"Hockey's really my passion," he protests.

"I just happen to be good at football."

Much of the dating hijinks were shot last summer. Earlier this month, production shifted to this picturesque seaside town near Victoria, B.C. for the taping of next week's Women Tell All outing (airing Nov. 14 on Citytv) as well as the After the Rose episode (Nov. 28).

Fans will learn if Smith chooses Bianka or Whitney — or neither — on decision night, Wed. Nov. 21.

THE ASSOCIATED PRESS

Brad Smith has a big decision coming up. HANDOUT

Snap, Share, Win.

Check out this week's most shared photos at metrophotochallenge.ca

**Contest closes this weekend!
Get your photos in soon!**

Dave D.

Marina G. – "Fall in Vancouver, CA"

Connie S.

metro PHOTO CHALLENGE

Vote for your favourite photo
metrophotochallenge.ca

As long-running Vertigo title Hellblazer ends run in 2013, John Constantine not fading away

Relaunched. New series coming from DC Comics focusing on detective's adventures

The infernal fire that has blazed beneath cynical detective John Constantine for years is being extinguished.

But not for long.

The chain-smoking British occult detective, long a staple of Vertigo's Hellblazer, is getting what promises to be a duly deserved send-off as the title ends at No. 300 in February.

But Constantine, a somewhat sorcerer more at home fighting demons than socializing with people, won't be fading away with the title's end that is being written by longtime writer Peter Milligan and illustrated by artists Giuseppe Camuncoli and Stefano Landini.

Instead, the ending is a beginning of sorts for the character.

That's because writer Robert Venditti, a bestselling author whose works include The Homeland Directive, will launch Constantine with artist Renato Guedes, a new series from DC Comics focusing on the detective's adventures in the relaunched DC universe.

Quoted

"I like the idea of him being so layered. There's always machinations going on underneath with Constantine and that's what makes him such an enjoyable character to read and write."

Writer Robert Venditti

Fans of Constantine will still see elements of the man they've come to know since Hellblazer began in 1988, Venditti said, but there will be changes along with the familiar aspects, too.

"He's going to be the same age that he is in Justice League Dark and the same character that people know and recognize — the drinking and smoking, the con man aspect of him — that's going to be very much part of the series," he said.

Venditti likened the challenge of writing John Constantine, whose long history has led to a devoted fan base, to that of his critical and commercial success in reviving Valiant Entertainment's X-O Manowar this year.

"The mission is very much the same," he said. "While I'm aware of all the rich history, I can't look at it from, 'How am I going to compete with that?' I am going to come to the book and tell the best stories that I can."

At the same time, Venditti said he's writing the character in a way that's like an onion, albeit a supernatural laden, cigarette smoking roustabout with a jaded outlook on life.

"He is devious, he is underhanded and he's a very big-picture oriented guy," he said. "When you're dealing with things like demons running loose on earth, you need to be that way." THE ASSOCIATED PRESS

Chain-smoking British occult detective John Constantine. THE ASSOCIATED PRESS/DC ENTERTAINMENT

For young adults

Bestselling novelist Ellen Hopkins signs up for more books

Popular author Ellen Hopkins has a deal for two more young-adult novels.

Known for candid stories written in verse, Hopkins has a new agreement with her longtime publisher, Margaret K. McElderry Books, an imprint of Simon & Schuster.

The publisher announced Thursday that the first of the two new novels, Rumble, will tell of a nihilistic teenager who undergoes a life-changing accident.

No release date has been set.

Hopkins' previous novels include Crank, Burned and Perfect. Her most recent book, Tilt, came out in September.

THE ASSOCIATED PRESS

U.S. chapter

James Patterson, Ann Patchett to help lead World Book Night

Bestsellers James Patterson and Ann Patchett will help lead a nationwide effort to spread the good words of books.

Patterson and Patchett are the honorary chairs of the U.S. chapter of World Book Night, an international project for which hundreds of thousands of free books are handed out by volunteers.

U.S. organizers announced Thursday that copies of 30 works would be distributed April 23, including Tina Fey's Bossypants, Ray Bradbury's Fahrenheit 451 and Michael Lewis' Moneyball.

World Book Night was founded in Britain in 2010. Books are chosen by a panel of booksellers and librarians.

THE ASSOCIATED PRESS

More online at metronews.ca/scene

1st CANADIAN AUTO SALES & SERVICE

BRING IN YOUR CFR OR FARM FAIR TICKET AND RECEIVE A FREE WARRANTY*

100% GUARANTEED FINANCING

2009 CHEVROLET IMPALA LS
3 TO CHOOSE FROM
$8,995

2003 CHEVROLET SILVERADO 2500HD LS
GREAT CONDITION!
$6,995

2005 CHRYSLER SEBRING TOURING
$5,995

2007 DODGE DAKOTA SLT QUAD CABL
V8 ENGINE
$9,995

2002 DODGE DURANGO SPORT
ONLY 112,000 KMS
$6,995

2006 FORD ESCAPE XLT
V6, AWD
$8,995

2005 FORD RANGER EDGE
LEATHER
$6,995

2008 FORD FOCUS SE
LOADED
$8,995

2010 HYUNDAI ACCENT GL
LOADED & FACTORY WARRANTY
$9,995

2001 FORD F-150 XL
$1,995

2006 MAZDA MAZDA5 GT
LOADED
$5,995

2006 PONTIAC G6
ONLY 85,000 KMS
$8,995

2004 PONTIAC GRAND AM GT COUPE
100,000 KMS
$4,995

2006 SUZUKI XL-7 PREMIUM
LOADED 3RD ROW SEATING
$10,995

2001 DODGE GRAND CARAVAN
$2,995

TIRE SWAP WINTER SPECIAL
SHOP RATE OF ONLY $80.00/HR. WE SERVICE ALL MAKES AND MODELS.
ONLY $29.95

5905 – 118 AVE EDMONTON, AB
SALES: 780-474-9949

It took Calvin Harris 18 months to 'make music and have fun again'

New album. Scottish DJ talks about how he walked away from band life and embraced a new genre

ALEKSANDRA SAGAN
Metro World News

Calvin Harris had one concept in mind when working on 18 months — his latest album, which debuted in the second spot on iTunes in Canada last week — to focus on other singers' voices.

"I just wanted to take the pressure off being a singer and a band guy, which wasn't working out for me at all," the Scottish DJ said while sitting on a couch in his room in a posh Toronto hotel.

"I just wanted to make music and have fun again."

After a gig in 2010, Harris said he told his band mates that he never wanted to sing or perform with a band again and that he was going to be making some changes.

Instead, inspired by other dance music, he started working on songs for 18 months.

The album is named after the length of time it took to produce the tracks, he said of the obscure title.

He wrote the song Bounce and asked singer Kelis to perform the vocals.

"I'm still indebted to her for doing that," he said, adding that Kelis was reluctant because she thought it was a weird song.

Kelis' vocals on the song let other artists know he was interested in collaborations.

Eventually, 18 months became a labour of many voices, including Rihanna, Ellie Goulding and Dizzee Rascal. We Found Love — his mix with R&B sensation Rihanna — became an instant hit.

It topped music charts in 16 countries, including Canada.

Still, Harris said he is happy he stuck with his roots, since most of the featured artists on his album are from the U.K.

"I think it's kind of nice. It means I've not completely watered everything down and got American voices all over the place."

Promoting the new album, Harris has played shows across Canada.

This fall, he played in front of full houses in Calgary, Toronto and London.

Harris' favourite new song to perform at these shows has been Feel So Close — a track on which he sings.

He said that is his pick because it gets the best reception from the fans.

For any possible future albums, Harris does not know if he will continue working with other artists in the same way.

But, one thing is for certain.

"I'm definitely not going to be singing on things," said Harris. "I definitely can't stretch that across a whole album."

Quoted

"I just wanted to take the pressure off being a singer and a band guy, which wasn't working out for me at all. I just wanted to make music and have fun again."

Calvin Harris
Talking about how he made the change from being a band member to a solo artist in a different genre.

Calvin Harris walked away from being a band musician and stepped into the role of DJ. HANDOUT

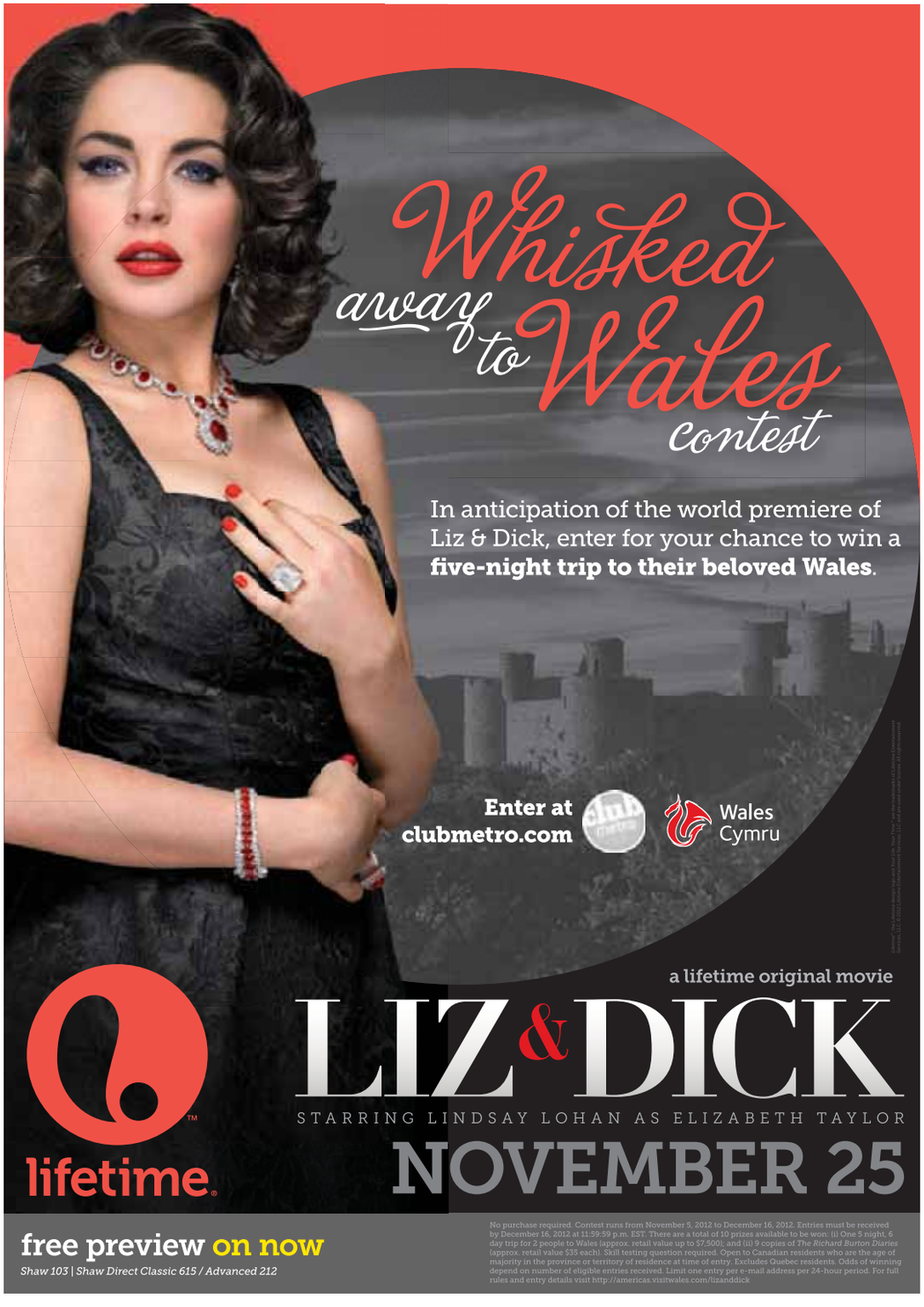

Robert Pattinson and Kristen Stewart. ALL GETTY IMAGES

Pattinson and Stewart 'basically live together again'

While the reunion between Kristen Stewart and Robert Pattinson hasn't become official yet, the Twilight co-stars are practically living together again, according to Us Weekly. Sources say Pattinson has been spending his nights lately at Stewart's new $2 million home despite his own being nearby. "They basically live together again," a source says.

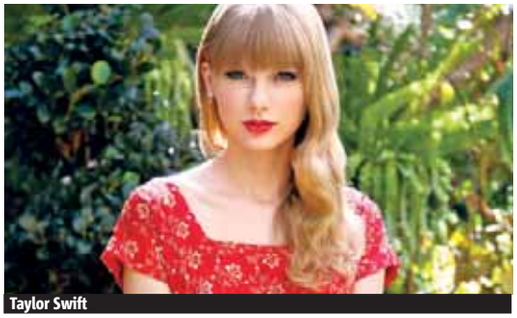

Taylor Swift

Why do Taylor's relationships fail? Ask her friends

Taylor Swift's troubled love life is legendary — and the inspiration for many a hit song for the singer. But to hear her friends tell it, Swift herself is to blame for the fact that none of her relationships last. "All Taylor wants is to be loved," a source close to the singer tells Us Weekly. "She's a prisoner of her work. It takes up all of her time. She overworks relationships. She puts so much pressure on them, it ultimately kills the deal. Then she's baffled as to why it didn't work."

METRO DISH

OUR TAKE ON THE WORLD OF CELEBRITIES

The Word

Cyrus: I'm only having one marriage (and one divorce)

THE WORD
Dorothy Robinson
scene@metronews.ca

Miley Cyrus went on The Ellen DeGeneres Show to clear up a few things regarding that whole "I'm having three marriages" rumour (apparently spread by father Billy Ray) that's been going around.

"There is some rumour going around that I'm having, like, 47 weddings. I'm not," Miley told Ellen on Thursday. "I'm having one wedding. That's my day and whatever I want on that day will be about me and that moment."

But that doesn't mean the wedding will be anytime soon, as the 19-year-old is working on her career. "I'm so focused on my record. … I kind of don't want to be in between touring and trying to plan all that, because I didn't really realize until I got a wedding planning book what you have to decide on," she said. "Like, I don't care what colour the napkins are, to be honest. I really don't care."

Smart girl: Hosting three weddings sounds like a logistical nightmare. Does that mean guests have to give her three presents? Do they have to do the Electric Slide three times? And does it mean she would (inevitably) have to have three divorces?

John Travolta

Travolta's long time friend Kirstie Alley has his back

John Travolta has been fending off a lot of accusations about his sexuality lately, with several male masseurs suing the star for sexual harassment and assault this year, but he has at least one ally in his corner — longtime friend Kirstie Alley. "I know John with all my heart and soul, and he's not gay," the actress tells Barbara Walters in an interview, calling Travolta the "greatest love of my life." Alley has her own theories for the persistent speculation about Travolta's sexuality. "I think in Hollywood, if someone gets famous enough, and they're not out doing drugs and womanizing, what do you say about them?"

Twitter

@JuddApatow
I don't do well when Mad Men is not on.

@MrCraigBierko
Dear People of Ohio Who Keep Including Me In Your Location Updates, please stop it or I'll push a button and send you to the cornfield

@MichaelChiklis
I want you all to look at your twitter feed & see how many hateful, vitriolic things (if any) you have written. Then look in the mirror.

@SarahKSilverman
Let's not wait for the apocalypse or an alien attack to love each other y'all

Now is the time for 4MATIC™ All-Wheel Drive.

Get ahead of winter with a $1,500 Year End Credit on C-Class and GLK models.

Mercedes-Benz Year End Sale

THE 2013 C 300 4MATIC™. TOTAL PRICE[1]: $42,630**
FINANCE APR 1.9%* 60 MONTHS | LEASE APR 3.9%* 48 MONTHS | LEASE PAYMENT $378* $7,190** DOWN
*Fees and taxes extra.

THE ALL-NEW 2013 GLK 350 4MATIC™. TOTAL PRICE[1]: $47,540**
FINANCE APR 0.9%* 60 MONTHS | LEASE APR 2.9%* 39 MONTHS | LEASE PAYMENT $468* $6,530** DOWN
*Taxes extra.

+ PAYMENT INCLUDES $1,500 YEAR END CREDIT

OR USE YOUR CREDIT TOWARDS:
- CASH PURCHASE
- TRADE-IN VALUE
- REMAINING PAYMENTS

Mercedes-Benz

A Daimler Brand

David Morris Fine Cars, 17407-111 Avenue, 780-484-9000, davidmorrisfinecars.com Mercedes-Benz STAR DEALER AMVIC LICENSEE

© 2012 Mercedes-Benz Canada Inc. **2013 C 350/GLK 350 4MATIC™ shown above, National MSRP $44,750/$44,900.** **Total price of $42,630/$47,540 and down payment include freight/PDI of $1,995, dealer admin fee of $495, air-conditioning levy of $100, EHF tires, filters, batteries of $16.00, PPSA up to $27.80 and AMVIC fee of $6.25. *Lease and finance offers based on the 2013 C 300 4MATIC™/all-new 2013 GLK 350 4MATIC™ available only through Mercedes-Benz Financial Services on approved credit for a limited time. Lease example based on $378/$468 per month for 48/39 months. Down payment or equivalent trade of $7,190/$6,530 plus security deposit of $400/$500 and applicable taxes due at lease inception. MSRP starting at $39,990/$44,900. Lease APR of 3.9%/2.9% applies. Total obligation is $25,706/$25,256. 18,000 km/year allowance ($0.20/km for excess kilometres applies). Finance example is based on a 60-month term and a finance APR of 1.9%/0.9% and an MSRP of $39,990/$44,900. Monthly payment is $603/$663 (excluding taxes) with $6,639/$7,130 down payment or equivalent trade in. Cost of borrowing is $1,692/$897 for a total obligation of $42,794/$46,909. Vehicle licence, insurance, and registration are extra. Dealer may lease or finance for less. Offers may change without notice and cannot be combined with any other offers. See your authorized Mercedes-Benz dealer for details or call the Mercedes-Benz Customer Relations Centre at 1-800-387-0100. Offer ends November 30, 2012.

LIFE 3

Liquid Assets

Light side of Aussie wine

LIQUID ASSETS
Peter Rockwell
@therealwineguy
liquidassets@eastlink.ca

If there's one thing I learned from visiting a gazillion wineries across Australia in record time is that there's more to Down Under than red wines. While they've become synonymous with the dark, spicy goodness that is shiraz; the thick, meaty fruit of Cabernet Sauvignon; and more recently, plump, fruit-forward pinot noir, the Aussies make darn fine white wines too.

I think it was me who said that you really have to wrap your lips around reds before you can fully appreciate whites.

Oz's New World climate is a perfect home for the development of white wines with rich, flowing personalities that, more often than not, massage unique flavour profiles from familiar fruit.

Chardonnay, Sauvignon blanc and riesling are the big three whites in Australia — with pinot grigio making some major in-roads, as is the lesser know viognier.

Yet another expat French varietal from the Rhone Valley, viognier's plush, white pepper character and lightly tropical style is well represented in Yalumba's 2011 Y Series Viognier ($15.99 to $17.99) from South Australia.

It's a great wine to pair with grand roast poultry dinners, and Thai and Asian cuisine. **PRICES REFLECT THE RANGE ACROSS THE COUNTRY. SOME PRODUCTS MAY NOT BE AVAILABLE IN ALL PROVINCES.**

Add colours and textures to your table

Asian Beef with Crisp Vegetables. Stir-fry is a tasty and easy way to serve up protein, vegetables and grains on one plate

ROSE REISMAN
for more, visit
rosereisman.com

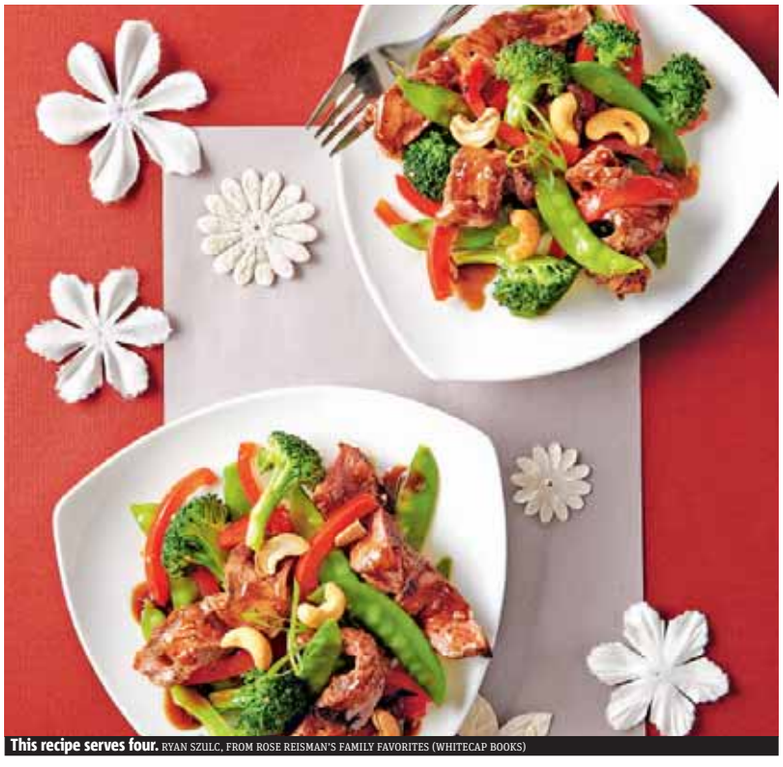

This recipe serves four. RYAN SZULC, FROM ROSE REISMAN'S FAMILY FAVORITES (WHITECAP BOOKS)

Beef stir-fry is an all-time favourite for the family, especially the kids. It's the one way I make sure my kids are getting their protein, vegetables and grains.

1. Sauce: Whisk stock, brown sugar, soy sauce, vinegar, sesame oil, cornstarch, garlic and ginger in a bowl. Set aside.

2. Lightly coat a large, nonstick skillet with cooking spray and place over high heat. When the skillet is hot, brown the beef for 3 minutes, or until it's browned but still rare. Remove from the pan, let rest for 5 minutes, then slice thinly.

3. Respray the pan. Heat the vegetable oil, then add the broccoli, red pepper and snow peas. Cook for 3 minutes. Return the beef to the pan. Stir the sauce and add to the pan. Stir-fry for 2 minutes or until the sauce is thickened and bubbly and the beef is done to your liking. Be careful not to overcook.

4. Place on a serving platter and garnish with cilantro, green onions.

Ingredients

- 3/4 cup beef (or chicken) stock
- 1/4 cup packed brown sugar
- 2 tbsp low-sodium soy sauce
- 2 tbsp rice vinegar
- 2 tsp sesame oil
- 1 tbsp cornstarch
- 2 tsp finely chopped garlic
- 1 1/2 tsp finely chopped ginger
- 12 oz boneless grilling steak
- 2 tsp vegetable oil
- 1 1/2 cups chopped broccoli
- 1 1/2 cups thinly sliced red bell pepper
- 1 1/2 cups snow peas
- 1/4 cup chopped cilantro
- 1/4 cup chopped green onions

ROSE REISMAN'S FAMILY FAVORITES (WHITECAP BOOKS) BY ROSE REISMAN

SUMMERSIDE POINTE
2005 - 70 ST SW, EDMONTON

· Townhomes · Starting in the 270's
· Immediate Possessions Available
780.756.3741 www.summersidepointe.com

SHOWHOME HOURS:
Mon – Thurs: 3 – 8
Weekends & Holidays : 12 - 5

CROSSROADS OF RUTHERFORD
1816 RUTHERFORD ROAD SW

· Townhomes and Apartments
· Close to schools / shopping
· Sales Trailer Now Open!
780.237.7496 www.crossroadsrutherford.com

SHOWHOME HOURS:
Mon – Thurs: 3 – 8
Weekends & Holidays : 12 - 5

BRINTNELL SUMMIT
445 BRINTNELL BOULEVARD, EDMONTON

· 2 Storey Townhouses · Starting in the 290's
· Pre-Selling Now!
780.266.1066 www.brintnellsummit.com

SHOWHOME HOURS:
Mon – Thurs: 3 – 8
Weekends & Holidays : 12 - 5

Have a few gaps in your schedule you're looking to fill?
Whether you're hoping to dance, drink or just relax, check out these hot upcoming events.

MIX OF SIX
Lucy Haines
edmonton@metronews.ca

Rocking off stage

The rock-inspired music of Next to Normal left theatre-goers wanting more — more of those great voices that wowed us onstage. Tonight, for one night only, The Citadel's Beyond the Stage program brings the cast of Next to Normal to The Club for an after-hours jam session. The show's music director Don Horsburgh and members of the ensemble will sing another tune — whatever tunes they want — and for $10, you can be lucky enough to listen. Check citadeltheatre.com for details.

Remembering

On the 11th hour of the 11th day, Canadians pause to honour all those who made the ultimate sacrifice in Canada's past conflicts.

Services will run all around town, including a large one at the West Edmonton Mall Ice Palace, and the official City of Edmonton's Butterdome Remembrance Day Service.

Join the Lieutenant Governor of Alberta at the U of A's Butterdome, 89 Ave. and 112 St., for music and speeches.

People are asked to be seated by 10:10 a.m. Service goes until noon. For more, see veterans.gc.ca.

Ride 'em cowboy

Have you seen a whole lotta cowboy hats around town this week? Of course, we all have, thanks to the stompin' good time at the River City Round Up. The party ends this weekend with the Canadian Finals Rodeo, but why not include the kiddies on Satuday for family day at the CFR. Face painting, clowns, mini-barns, rock climbing and rodeo at Rexall Place and the Expo Centre. Kids 12 and under get a free cowboy hat at the door, and the Rodeo itself starts at 1 p.m. Can I get a yee-haw?

A grand gala

A local treasure, the Ukrainian Shumka Dancers host the 13th annual fundraising gala Nov. 17 at the Jubilee. Called a Season of New Creations, the evening includes song and dance from near and far, plus a poignant recollection of the internment camps of the First World War.

Tickets are $100 each. Cocktails start at 6:30 p.m., performance at 7:30 p.m. and food, silent auction and raffles from 8:30 p.m. onward. The event is hosted by Global TV's Lorraine Mansbridge.

For single tickets or to reserve a table, call 780-455-9559.

One-time only

Call it a pop-up staff meal, or ad-lib dinner. Whatever the name, check out the menu for this Sunday's feast: Winter chanterelle broth with roasted duck and leeks, smoked arctic char with dragon carrots, cold-pressed canola oil and sunflower sprouts, sangudo beef cheeks with Czech dumplings, mustard beets and crispy parsnips, fried taleggio fonduta with lavender honey and cold fermented baguette. Wow! Sign up foodies.

The meal is $65 at 7 p.m. at the Gracious Goods Café. Email staffmealedmonton@gmail.com.

Russian rarities

Have you seen the Tsars' Cabinet, on through the end of the year at The Royal Alberta Museum? The exhibit of ornate porcelains and superb decorative arts gives a rare glimpse into the lost opulence of Imperial Russia. Imagine a time gone by — 200 years of a Russian court under the Romanovs — when every Tsar surpassed the one before with lavish spending. The exhibit is organized with International Arts and Artists. The RAM is open 9 a.m. to 5 p.m. daily, at 12845 102 Ave. Phone 780-453-9100.

metro

CANADIAN FINALS RODEO

Friday, November 9, 2012

Hang on tight

Event of the season. Top rodeo stars saddling up in Edmonton for national championships

CANDICE WARD
For Metro

Dust off those cowboy hats and boots and get ready for a wild ride as the Canadian Finals Rodeo (CFR) goes into full gear this weekend.

After kicking off on Wednesday, the best is yet to come this weekend as Canada's top rodeo stars get ready to hit the dirt in hopes of taking home a shiny new belt buckle and more than $1.4 million in prize money.

"The CFR is the pinnacle of rodeo — it is the national championships," says Jennifer Sheehan, spokesperson for Northlands.

"CFR is what all the contestants have been working towards all year."

For six exciting shows over five days, Rexall Place is transformed into the home of the finest indoor rodeo arena in Canada.

With nightly shows featuring the best rodeo action Canada has to offer, these extreme athletes will give it all they have in hopes of walking away with the coveted national title.

Contestants in the CFR are made up of the top 10 point earners of the Canadian Professional Rodeo Association season, and the top two qualifiers from the Canadian Rodeo Tour.

It has been a long ride for these contestants throughout the season and they are ready to hit Rexall and show why they are battling to win the title of Canadian Finals Rodeo champion.

Ticket information

- Don't miss out on the most exciting action to hit Rexall Place this fall and be sure to secure your single-day tickets for the remaining CFR shows today. Pick up your tickets at any Ticketmaster location, ticketmaster.ca, or by calling 1-855-780-3000. For more, visit CFR.ca.

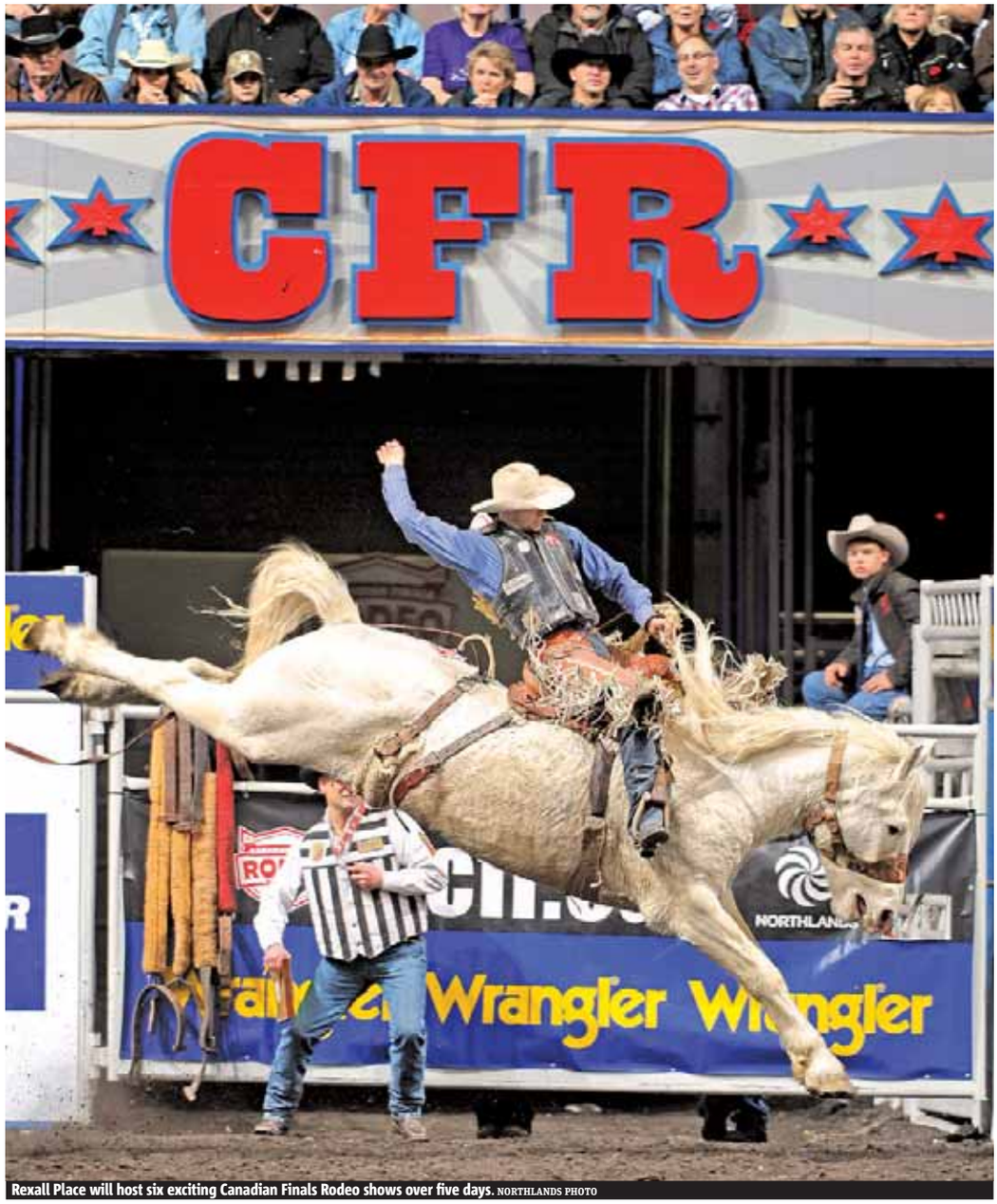

Rexall Place will host six exciting Canadian Finals Rodeo shows over five days. NORTHLANDS PHOTO

"The cowboys and cowgirls that you see at Rexall Place at Northlands have been competing at rodeos across Canada to accumulate enough points to be in the top 12 of their discipline," Sheehan said.

"It's an honour to be at CFR — these contestants have earned the right to be here."

And for the contestants, it is about showing the great fans at CFR everything they have to make sure they get a great show.

"The atmosphere at Rexall Place is like none other — it truly is a performance worth experiencing," Sheehan said.

Sheehan says CFR is the time of year to celebrate our western roots, not only at the CFR, but through the various events at Rexall, the Edmonton Expo Centre and around the city.

"Whether you're an avid rodeo fan or you want to 'get your cowboy/cowgirl' on once a year, this is the place to do it," Sheehan said.

"Edmonton and Northlands have strong agriculture and western roots and River City Round Up (which includes CFR and Farmfair International) is the place to celebrate this heritage."

For more, see CFR.ca.

WELSH'S
SADDLERY AND WESTERN WEAR
YOUR OFFICIAL WESTERN STORE

2 LOCATIONS 13715 MANNING DR AND SOUTH EDMONTON COMMON

SAVE $15 OFF ANY PURCHASE OF $100 OR MORE

COUPON VALID UNTIL DECEMBER 31, 2012. NO CASH VALUE.
MUST BE SURRENDERED TO BE REDEEMED.

Now is the time for 4MATIC™ All-Wheel Drive.

Get ahead of winter with a $1,500 Year End Credit on C-Class and GLK models.

Mercedes-Benz
Year End Sale

THE 2013 C 300 4MATIC™.
TOTAL PRICE[1]: $42,630**

FINANCE APR	LEASE APR	LEASE PAYMENT
1.9%*	3.9%*	$378*
60 MONTHS	48 MONTHS	$7,190** DOWN

[1]Fees and taxes extra.

THE ALL-NEW
2013 GLK 350 4MATIC™.
TOTAL PRICE[1]: $47,540**

FINANCE APR	LEASE APR	LEASE PAYMENT
0.9%*	2.9%*	$468*
60 MONTHS	39 MONTHS	$6,530** DOWN

[1]Taxes extra.

+

PAYMENT INCLUDES
$1,500
YEAR END CREDIT

OR USE YOUR CREDIT TOWARDS:

- CASH PURCHASE
- TRADE-IN VALUE
- REMAINING PAYMENTS

A Daimler Brand

Mercedes-Benz

David Morris Fine Cars, 17407-111 Avenue, 780-484-9000, davidmorrisfinecars.com **Mercedes-Benz STAR DEALER** **AMVIC LICENSEE**

© 2012 Mercedes-Benz Canada Inc. **2013 C 350/GLK 350 4MATIC™ shown above, National MSRP $44,750/$44,900.** **Total price of $42,630/$47,540 and down payment include freight/PDI of $1,995, dealer admin fee of $495, air-conditioning levy of $100, EHF tires, filters, batteries of $16.00, PPSA up to $27.80 and AMVIC fee of $6.25. * Lease and finance offers based on the 2013 C 300 4MATIC™/all-new 2013 GLK 350 4MATIC™ available only through Mercedes-Benz Financial Services on approved credit for a limited time. Lease example based on $378/$468 per month for 48/39 months. Down payment or equivalent trade of $7,190/$6,530 plus security deposit of $400/$500 and applicable taxes due at lease inception. MSRP starting at $39,990/$44,900. Lease APR of 3.9%/2.9% applies. Total obligation is $25,706/$25,256. 18,000 km/year allowance ($0.20/km for excess kilometres applies). Finance example is based on a 60-month term and a finance APR of 1.9%/0.9% and an MSRP of $39,990/$44,900. Monthly payment is $603/$663 (excluding taxes) with $6,639/$7,130 down payment or equivalent trade in. Cost of borrowing is $1,699/$897 for a total obligation of $42,794/$46,909. Vehicle licence, insurance, and registration are extra. Dealer may lease or finance for less. Offers may change without notice and cannot be combined with any other offers. See your authorized Mercedes-Benz dealer for details or call the Mercedes-Benz Customer Relations Centre at 1-800-387-0100. Offer ends November 30, 2012.

Enlighten yourself about agriculture

Farmfair International. Check out shows, sales, competitions and clinics at Expo Centre

CANDICE WARD
For Metro

Farmfair International has been one of Canada's top agriculture shows, dedicated to driving the agriculture economy in Alberta. NORTHLANDS PHOTO

Farmfair International is your chance to step into a world of agriculture without leaving the city limits.

"Farmfair is a celebration of the agriculture culture in Alberta," says David Fiddler, show manager for Farmfair International.

"We have got everything from industry to competitive events, a lot of it is celebrating what agriculture industry is in Alberta."

For more than 35 years, Farmfair has been one of Canada's top agriculture shows, showcasing all things western, from culture, food, fashion and entertainment.

Taking place in the Edmonton Expo Centre, guests will be educated, enlightened and entertained while they check out beefed up cattle shows, world-class equine sales, competitions, and clinics.

"It is kind of down-home fun," Fiddler said.

"There is a lot to see and do."

Dedicated to driving the agriculture economy in Alberta, Farmfair works hard to educate the young and young at heart about farming in Alberta and the agriculture industry as a whole.

"Farmers are the stewards of the land and they take great pride in providing consumers with safe and healthy food products," Fiddler said.

As part of Farmfair, visitors can shop for unique western items at the RAM Country Marketplace and browse through the Western Art Gallery, filled with spectacular western art works.

For a real taste of Farmfair, stop by the Alberta Supreme Show Saturday at 4 p.m., where contestants will compete head to head for the Farmfair International Supreme titles and a chance to drive away in a brand new Dodge Ram truck.

"We have the largest prize purse in the beef industry in North America," said Fiddler, with more than $130,000 in cash and prizes.

New to Farmfair this year, guests can check out the Long 'n' Slow Barbecue demonstration where they are serving all things barbecue — Alberta style.

Other new events include changes to Bloodstock, The Canadian National Shoot Out: Mounted Shooting Competition, Cattle Drive, Fort Steele Draft Horse display, and Sibling Rivalry — The Mills Family Training Challenge.

Farmfair is fun for the whole family and welcomes everyone to experience the country life.

For more information about the ins and outs of Farmfair International at the Expo Centre, visit farmfair.ca.

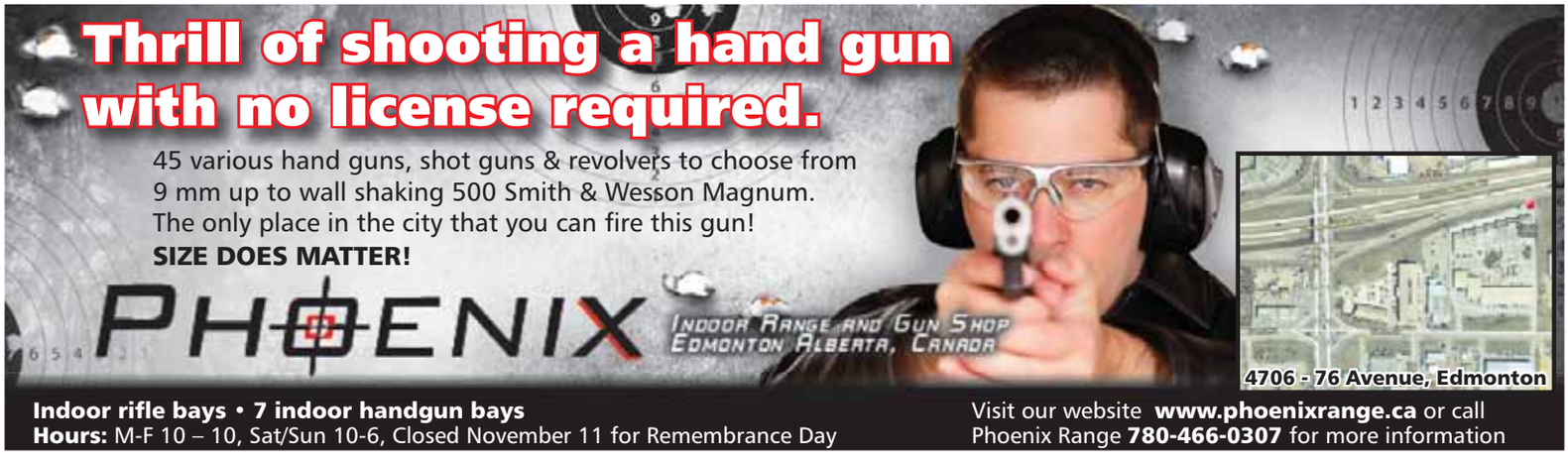

WWW.CWAS.CA

2010 RAM 1500 LARAMIE/RAM BOX #1042701 — $32,888

2009 RAM 1500 LT #0983890 — $19,888

2011 CHEV SILVERADO 1500 LS EXT CAB #1166602 — $26,888

WHITE DIAMOND EDITION

2010 CHEV SILVERADO 1500 LT #1089769 — $39,888

2010 CHEV SILVERADO 2500HD LTZ #1016229 — $43,888

2008 CHEV SILVERADO 2500HD DURAMAX #0813326 — $41,888

2 TO CHOOSE

2012 CHEV SUBURBAN COMMERCIAL #1284913 — $32,888

2008 CHEV TAHOE LTZ/GFX #0818733 — $24,888

YEEHAW!

0% FINANCING AVAILABLE

WIN A 2012 FIAT 500 SPORT* LEATHER/SUNROOF

2008 FORD ESCAPE XLT #0813317 — $11,888

2010 FORD F-150 HARLEY DAVIDSON #1043703 — $34,888

2007 FORD F-150 XL #0760890 — $12,888

2010 FORD F-150 FX4 #1061591 — $27888

2011 FORD F-150 PLATINUM #1136868 — $36,888

2011 FORD F-150 SVT RAPTOR #1138848 — $48,888

2009 FORD F-150 XLT #0965948 — $15,888

CUSTOM

2010 FORD F-350 LARIAT #1082416 — $45,888

2009 GMC SIERRA 1500 #0960104 — $20,888

2009 GMC SIERRA 1500 SLT #0945712 — $22,888

2010 GMC SIERRA 1500 SLT #1043207 — $32,888

2010 GMC SIERRA 2500HD SLE #1086999 — $21,888

2009 GMC SIERRA 3500 SRW WORK TRUCK #0962133 — $20,888

2011 GMC YUKON SLT #1145959 — $39,888

LEATHER/ SUNROOF

2009 GMC YUKON SLT #0943649 — $30,888

2010 RAM 1500 LARAMIE #1124455 — $41,888

2011 DAKOTA BIGHORN/LONESTAR #1186425 — $21,888

2011 RAM 1500 PICK UP LARAMIE #1145316 — $22,888

2012 RAM 1500 SLT/HEMI #1282413 — $28,888

2011 RAM 2500 SLT/LWB/HEMI #1183493 — $24,888

Canadawide AUTO SALES

780.483.7516 TOLL FREE 1.866.310.5751 10212-178 St.

MONDAY - FRIDAY 9-9 - SATURDAY 9-6 - SUNDAY 11-5 email us: sales@cwas.ca

Vehicles may not be exactly as illustrated. *Fiat 500 Giveaway applies to all vehicles purchased between Sept. 25/2012 and Dec. 21/2012 will be entered in a draw taking place December 22/2012. Call or drop in for complete details. 0% financing over 12 months, amortized over 84 months, OAC.

CarProof VEHICLE HISTORY REPORTS

Volunteers at the Canadian Finals Rodeo will be tasked with media running, time keeping, selling 50/50 tickets and guiding behind-the-chutes tours. NORTHLANDS PHOTO

Volunteers. Making the rodeo kick

CANDICE WARD
For Metro

Events such as the Canadian Finals Rodeo (CFR) would not be possible if it were not for the amazing volunteers who dedicate their time to making them happen.

Fran Lucas, manager of volunteer services for Northlands, says Edmontonians always come out in full force to offer up their time for their community.

"It is automatic — the volunteer opportunities at the CFR fill up very quickly," Lucas said.

"It is a very prestigious event, people enjoy it and they want to give back."

Lucas has been with Northlands for more than 22 years and has seen a number of people step up to the plate when it comes to helping out.

She says she has recently seen some longtime volunteers receive their 60-year service award pins.

"They are a dedicated bunch. If we did not have volunteers, we would not be able to do as much as we do."

More than 1,400 volunteer shifts were filled quickly for this year's event.

This year, volunteers at the CFR will be tasked with media running, time keeping, selling 50/50 tickets and guiding the behind-the-chutes tours.

A number of volunteers will also be helping out to educate visitors at Farmfair International, or welcoming people to the grounds.

"The volunteers are really the ones who enhance the programming," Lucas said.

"They get right down in the dirt."

She says they get everyone from professionals, retirees and entire families coming out to volunteer their time.

Lucas says there are a number of other events throughout the year for which Northlands recruits volunteers.

"New kinds of volunteer positions are always opening up," Lucas said.

Anyone older than the age of 15 can sign up to volunteer for Northlands, and Lucas says she is impressed with the number of younger students donating their time to the community.

"They just blend so well with the veteran volunteers."

To find out more about volunteer opportunities available through Northlands, visit northlands.com, stop by and fill out an application, or call Fran Lucas directly at 780-471-7192.

ELIGIBLE COSTCO MEMBERS RECEIVE AN ADDITIONAL $1,000*

It's not just luxury.
It's smarter than that.

LINCOLN

* Offer includes Costco rebate.
Offer includes freight and air tax.
Offer excludes taxes.

5121 Gateway Blvd 1.866.938.9871
www.kochfordlincoln.com
Hours: Mon-Thurs, 8:30-9pm, Fri-Sat, 8:30-6pm
From our family to your family... integrity and people who care.

AMVIC Alberta Motor Vehicle Industry Council

LINCOLN

Vehicles may be shown with optional features. Dealer may sell or lease for less. Limited time offers. Offers may be cancelled at any time without notice. See your Lincoln Dealer for complete details. Lease example: 24 months on Core 2012 Lincoln MKZ FWD. Lease a new 2012 Lincoln MKZ FWD and get 0% APR for up to 60 months on approved credit (OAC) from Ford Credit. Not all buyers will qualify for the lowest APR payment. Delivery allowances can be used in conjunction with most retail consumer offers made available by Ford of Canada at either the time of factory order or delivery, but not both. Delivery allowances are not combinable with any fleet consumer incentives. Taxes payable on full amount of lease financing price after any price adjustment is deducted. Additional payments required for PPSA, registration, security deposit, NSF fees (where applicable), excess wear and tear, and late fees. Some conditions and mileage restrictions apply. A charge of 16 cents per km over mileage restrictions applies, plus applicable taxes. All prices are based on Manufacturer's Suggested Retail Price. Not all buyers will qualify for the lowest interest rate. Example: $60,000 purchase financed at 0% APR for 60 months, monthly payment is $1,000.00, interest cost of borrowing is $0 or APR of 0% and total to be repaid is $60,000. Down payment or purchase financing offers may be required based on approved credit from Ford Credit. Taxes payable on full amount of purchase price. ©2012 Ford Motor Company of Canada, Limited. All rights reserved.

welcomes UCFR fans and participants

1.00 cttw 3 ACROSS ANNIVERSARY BAND

Set in 14kt White Gold

Special Price ... $1299

1.00 ct DIAMOND SOLITAIRE SPECIAL

Mounted in 14kt White or Yellow gold

Only ... $1999

Ready to wear with same day sizing.

DIAMOND STUD EARRING

.25 cttw... $299 .50 cttw $699

.75 cttw... $999 1.00 cttw . $1799

All set in 14kt White or Yellow Gold

THE CHRISTMAS RING

1.00 cttw of Sparkling Diamonds set in 10kt White Gold

$699

DIAMOND TENNIS BRACELETS

SPECIAL PURCHASE

CHRISTMAS BLOWOUT PRICE ... $399

Gerry's Christmas CA$H

This Weeks Cash Draw - $750

INTEREST FREE CHRISTMAS LAYAWAY PROGRAM

CREDIT PLANS AVAILABLE
- No set up fees
- No interest
- No payments (SAC/OAC)

Quality Diamonds... Sensibly Priced

INDEPENDENT JEWELLERS

11248-170 St.
Ph: 780.484.6342
Toll Free:
1.800.896.4385

Follow us on &

More gift ideas @ www.IndependentJewellers.net.

Seasonal Extended Hours - For November and December
Mon-Fri 9:30-9pm, Sat 9:30 - 5:30pm, Sun & Holidays Noon -5pm

2012

Toe tappin' good times

Western hospitality. Get your entertainment fix at The Buckle or The Saloon after the rodeo

CANDICE WARD
For Metro

If non-stop, heart-racing rodeo action is not enough for you this Canadian Finals Rodeo (CFR), be sure to check out some of the other exciting live entertainment to hit Edmonton this weekend.

No need to stop your night after the final rider hits the dirt at the CFR, continue your fun at one of the many venues around the Edmonton Expo Centre for a little western hospitality.

After the rodeo is over, stop by The Buckle, the CFR's party headquarters, located in Hall E at the Expo Centre.

Get ready to get your toes tapping to the sounds of country music star Gord Bamford Friday night at 10:45, when he brings his country music straight to the hearts of the fans at The Buckle.

Wrap up your rodeo fun Saturday night at The Buckle with Calgary-based recording artist Jordan Doell. For two shows Saturday, at 10:30 p.m. and midnight, Doell will bring his "kicking country with an edge" to the crowds.

It is always a good time at The Buckle so be prepared for boot stompin' entertainment and get ready to try your skills out on the mechanical bull.

Daily entertainment

"This year, in addition to The Buckle, where we'll have fantastic live entertainment following the rodeo, we've also introduced The Saloon. We have entertainment booked daily and it adds a unique western atmosphere to the show."

Jennifer Sheehan, spokesperson for Northlands

Also, take in the CFR saddle presentations and make sure to get your hands on some of the mouth-watering barbecue that will be served up on site.

"This year, in addition to The Buckle, where we'll have fantastic live entertainment following the rodeo, we've also introduced The Saloon," says Jennifer Sheehan, spokesperson for Northlands.

"We have entertainment booked daily and it adds a unique western atmosphere to the show."

The Saloon is also located in Hall E, in RAM Country Marketplace, and is an 18 and older lounge.

Relax with your friends at the saloon and listen to some of the best up-and-coming live entertainment while enjoying a cold beverage.

Performers at The Saloon include 2012 Capital EX Northern Star Talent Search winners Stephen Lecky and Jessy Mossop, local music artist Jukebox Leigh, and father/daughter fiddlers Jay and Georgina Kuchinsky.

For a full list of entertainment, visit cfr.ca.

Country music star Gord Bamford will take the stage at The Buckle Friday at 10:45 p.m. NORTHLANDS PHOTO

A day for the entire family to enjoy

CANDICE WARD
For Metro

Rustle up your little ones and corral them down to Rexall Place for a little rodeo fun Saturday, when Family Day takes over the Canadian Finals Rodeo (CFR).

Take in the 1 p.m. matinee show of the rodeo where you and your family will see the best in rodeo action take to the dirt at Rexall Place.

"The matinee performance of CFR is a great opportunity to bring the family to the rodeo," says Jennifer Sheehan, spokesperson for Northlands. "It's a chance to expose your kids to something they may have never experienced."

The day's entertainment will be family-focused from start to finish.

Don't worry if you forget cowboy hats for the little ones — they have you covered.

"To increase the family-friendly atmosphere, we'll be handing out cowboy hats to kids 12 and under who come to the rodeo (limited quantities) and there will be strolling entertainment," Sheehan said.

"Guests will be entertained during intermission by the Youth Wild Pony Racers."

There will also be face painting, clowns and balloon artists on hand to provide entertainment for the kids.

Stop by Kids Country in Hall G of the Edmonton Expo Centre before the show to learn all about rodeo.

Step out of the city and into the farm while you walk through miniature barns while learning about your favourite barnyard animals, with actual farmers on hand to answer all your questions.

Interactive stations will have your children riding bulls like a champ on the inflatable mechanical bull, or ripping their way up the rock climbing wall.

If this is a little too much excitement, take a seat in Story Garden and listen to stories about Alberta, farms past and present, farm animals and food. Listen to the books being read out loud while images are projected on to a large screen.

Family Day will take over the Canadian Finals Rodeo Saturday, including a 1 p.m. matinee show of the rodeo at Rexall Place. NORTHLANDS PHOTO

U weight loss clinics™

YOU CAN LOSE WEIGHT.
AND WE CAN HELP.

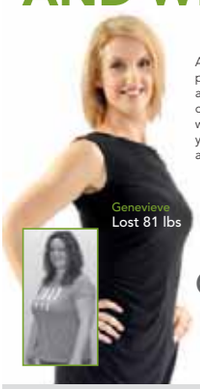

At U Weight Loss Clinics, your success is our top priority. That's why our Certified Health Coaches are there for you, from the moment you start your customized program to the day you reach your weight loss goal. Join today and discover for yourself how U Weight Loss Clinics will guide you along the path to good health and happiness.

Get started today.
Get 1 month FREE.*

*Certain conditions apply. Please see U Weight Loss for details.

780.756.5483 Edmonton
780.760.0060 Edmonton
780.760.0070 Edmonton
780.459.5483 St. Albert

www.uweightloss.com

REPAIRS J&J Truck & AUTO SERVICE

BUCK WILD
WHOLESALE PRICES!

4x4 150,000 kms
2002 FORD F-150 SUPERCREW 4X4 $6,900

4x4
2003 GMC YUKON XL SLT $5,900

4x4
2004 FORD F-250 XLT $6,900

4x4
2005 FORD ESCAPE LIMITED $6,900

4x4
2003 HYUNDAI SANTA FE $4,900

4x4
2001 TOYOTA 4RUNNER SR5 V6 $6,900

4x4
2005 CHEVROLET TRAILBLAZER LT $6,900

153,000 kms
1995 GMC SIERRA 2500 EXT. CAB DIESEL $4,900

4x4
2005 CHEVROLET AVALANCHE 1500 LS $8,900

OIL & FILTER CHANGE $39.99 appointment required

Check Us Out For Your Next Auto Service!
- Inspections
- Brakes
- Tires
- Warranties
- Financing

BRING IN THIS COUPON AND WE WILL "ROPE" IN THE GST ON YOUR NEXT VEHICLE PURCHASE OR SERVICE
EXPIRES NOVEMBER 30, 2012

SCAN HERE TO VIEW OUR INVENTORY OR VISIT US AT
WWW.JJTRUCKANDAUTO.CA

CALL US FOR DETAILS – OUR SERVICE CAN'T BE BEAT!

5830 – 99 STREET
780-439-3929

AMVIC Alberta Motor Vehicle Industry Council

‘The’ place for western gear

RAM Country Marketplace. More than 250 shops and exhibitors featured

CANDICE WARD
For Metro

Stop by the RAM Country Marketplace for some early Christmas shopping. NORTHLANDS PHOTO

RAM Country Marketplace is the place to go if you are looking for all things western.

With more than 250 shops and exhibitors, it won’t be hard to look for that unique western item you have been searching the countryside for all year.

“RAM Country has everything from belts to jeans to boots to jam,” says Jennifer Sheehan, spokesperson for Northlands.

“This is ‘the’ place to go for some early Christmas shopping.”

Cross the country-lover off your Christmas list with a stop at the RAM Country Marketplace. Shop for western wear, tack, home décor and even food at this uniquely western marketplace.

While browsing the hundreds of western booths, stop into the Western Art Gallery and see some of the incredible original works created by more than 30 artists and artisans.

The Western Art Gallery will also be displaying exclusive Canadian Finals Rodeo awards including the rings, saddles, halters, buckles, and Bronzes, the coveted pieces for which this year’s CFR contestants will be vying.

Bring the kids along with you and stop into Kid’s Country, a place for children to have fun and learn about the Alberta agriculture industry. Let them test their skills on the mechanical bull or let them be entertained by Dan the Balloon Man.

With enhancements to Home Grown Alberta, presented by Save On Foods, this specific area is where local products are displayed and demonstrates the commitment to local food producers.

“This program is designed to enhance business to business relationships with wholesalers giving our local producer an opportunity to grow, learn and develop a brand, identity and potentially a new market,” Sheehan said.

RAM Country Marketplace is open Friday from 11 a.m. until 7 p.m., Saturday from 10 a.m. until 7 p.m., and Sunday from 10 a.m. until 5 p.m.

It is located in Hall E, F, G in the Edmonton Expo Centre.

For a full list of exhibitors, visit cfr.ca.

Events. Non-stop thrill ride from start to finish

CANDICE WARD
For Metro

Experience the thrill of in-your-face, heart-stopping rodeo action this weekend as the Canadian Finals Rodeo (CFR) roars into Rexall Place.

With four more action-packed performances about to hit the dirt, the best is yet to come.

"The CFR is the Super Bowl of Canadian rodeo," says Kynan Vine, rodeo administrator for Rodeo Canada.

"We want to put on the best rodeo and the best show possible."

The top rodeo contestants in the country will be vying for the national championship this weekend and for more than $1.4 million in prize money.

Each performance will kick off with an electrifying opening ceremony — get your blood pumping right away with the bareback riders.

"We start and end each show with the most excitement," Vine said.

Audiences will have to hold on to their cowboy hats, as it is a non-stop thrill ride from start to finish.

Marvel in the endurance of the bareback and saddle-bronc riders, the precision of the athletes in steer wrestling and team roping, and the speed of the women in the ladies barrel racing.

The performances end with a crowd favourite — the bull riders.

"Bull riding has been voted the most popular event and is definitely a crowd favourite," Vine said.

Vine says the Saturday night show is the night they bring out the big guns by showcasing the best stock in the Canadian rodeo circuit.

"It is usually a sold-out crowd and everyone is ready to have a good time," Vine said.

"It is usually the most high energy."

The CFR also showcases the best up-and-coming rodeo stars with a number of novice events, such as boys steer riding, and novice saddle and bareback riding.

"We involve the up-and--coming rodeo stars to get them involved and to hone their skills," Vine said.

He says it is also a great chance for these kids to spend some time with their mentors.

Be sure to get your hands on tickets to one of the remaining CFR shows this weekend for action that surely won't disappoint.

For a full list of rodeo events at the CFR and for ticket info, visit cfr.ca.

Super Bowl of Canadian rodeo

"The CFR is the Super Bowl of Canadian rodeo. We want to put on the best rodeo and the best show possible."

Kynan Vine, rodeo administrator for Rodeo Canada

Sharability

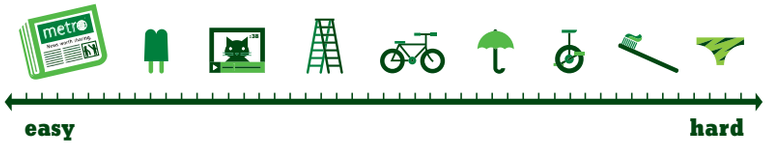

Welcome the new Miss Rodeo Canada

End of a reign. Arleta Bowhay, Miss Rodeo Canada 2012, to hand over her crown Saturday

CANDICE WARD
For Metro

The Canadian Finals Rodeo (CFR) is always bittersweet for Miss Rodeo Canada.

It is the biggest event of the year, but also time to say goodbye to her reign and welcome a new queen to the scene.

On Saturday, current Miss Rodeo Canada Arleta Bowhay will say goodbye during the matinee show of the CFR.

During this show, she will hand over the crown to a new Miss Rodeo Canada, who will have the two remaining shows to dig her heels into the new title.

"She hits the ground running right away," says Jocelyne Lambert, president of Miss Rodeo Canada.

"This helps catapult the new queen's career as the new Miss Rodeo Canada."

Right after the CFR, the new queen will act as an ambassador to Canada, and head down to Las Vegas for the National Finals Rodeo, where she will ride in the ring next to Miss Rodeo America.

But the road to becoming Miss Rodeo Canada is not an easy one.

"It is not a beauty contest, it is a skills competition," Lambert said. "It is truly what is on the inside and what they can bring to the community that counts."

Each girl must go through an extensive process before finding out if she will be crowned Miss Rodeo Canada.

The process includes a test in horsemanship, a written exam, a test in public speaking, a small fashion component, another written portion, and finally an interview.

An independent accounting firm tallies the results from the judges, and the result remains a mystery until the moment the new queen is crowded.

Once crowned, the new queen starts her reign at the CFR and attends about 300 events around, Canada, the U.S. and even internationally, before wrapping up her year at the CFR again.

"It is a hard running year," Lambert said.

Community involvement

"It is not a beauty contest, it is a skills competition. It is truly what is on the inside and what they can bring to the community that counts."

Jocelyne Lambert, president of Miss Rodeo Canada

Lambert adds that by the end of the year she has seen immense level of growth in the girls.

For the incoming queen, Lambert offers a little advice.

"Truly enjoy the moment and everyone you meet."

Join in welcoming the new Miss Rodeo Canada Saturday at the 1 p.m. matinee show of the CFR.

Offer(s) available on select new 2012/2013 models through participating dealers to qualified customers who take delivery by November 30, 2012. Dealers may sell or lease for less. Some conditions apply. Offers are subject to change without notice. See dealer for complete details. Vehicles shown may include optional accessories and upgrades available at extra cost. All offers exclude licensing, registration, insurance, other taxes and down payment (if applicable and unless otherwise specified). Other dealer charges may be required at the time of purchase. Other lease and financing options also available. **0% purchase financing is available on select new 2013 Kia models on approved credit. Terms vary by model and trim, see dealer for complete details. Representative financing example based on 2013 Rio5 LX+ AT (RO75ED) with a selling price of $18,572 (includes delivery and destination fees of $1,455, $1,000 Everybody Wins savings, other fees and certain levies (including tire levies) and A/C charge ($100, where applicable)) financed at 0% APR for 36 months. 78 bi-weekly payments equal $225 per payment with a down payment/equivalent trade of $0. License, insurance, applicable taxes, variable dealer administration fees (up to $699), PPSA and registration fees are extra. Retailer may sell for less. See dealer for full details. *Every eligible contestant will win (subject to correctly answering a skill-testing question) an Instant Win prize consisting of a discount in an amount from $1,000 to $10,000 towards the purchase or lease of any new 2012 or 2013 Kia vehicle. One Grand Prize consisting of a $25,000 cheque will be randomly awarded from among all eligible contestants at the conclusion of the contest. No purchase necessary. Contest open to Canadian residents with a valid driver's license over the age of majority. Odds of winning vary by prize and by region. See kia.ca or your participating Kia dealer for complete contest rules. ^Bi-weekly finance payment (on approved credit) for new 2013 Sorento LX AT (SR75BD) based on a selling price of $28,667 is $157 with an APR of 1.49% for 60 months, amortized over an 84-month period. Estimated remaining principal balance of $8,053 plus applicable taxes due at end of 60-month period. Delivery and destination fees of $1,650, $1,000 Everybody Wins savings, $500 loan savings, other fees and certain levies (including tire levies) and A/C charge ($100, where applicable) are included. License, insurance, applicable taxes, variable dealer administration fees (up to $699), PPSA and registration fees are extra. Retailer may sell for less. See dealer for full details. ‡Loan savings for 2013 Sorento LX AT (SR75BD) is $500 and is available on purchase financing only on approved credit. Loan savings vary by model and trim and are deducted from the negotiated selling price before taxes. Some conditions apply. ~Model shown Manufacturer Suggested Retail Price for 2013 Sorento 3.5L SX AWD (SR75XD) is $43,045 and includes delivery and destination fees of $1,650 and A/C charge ($100, where applicable). License, insurance, applicable taxes, other fees and certain levies (including tire levies), variable dealer administration fees (up to $699), PPSA and registration fees are extra. Retailer may sell for less. Available at participating dealers. See dealer for full details. ®The Bluetooth® wordmark and logo are registered trademarks and are owned by Bluetooth SIG, Inc. ≈2012/2013 Sorento Rear Parking Sonar when equipped with Rear View Parking Camera, Rear View Parking Sonar feature is replaced. 2012/2013 Sorento Navigation System is not available in French command. The First Time Vehicle Buyer Program offer is available on approved credit to eligible retail customers who finance a select new 2012/2013 Rio 4 door, 2012/2013 Rio 5 door, 2012/2013 Forte Sedan, 2012/2013 Forte5, 2012/2013 Forte Koup or 2012/2013 Soul. Eligible purchase finance customers will receive a credit in the amount of five hundred dollars towards the purchase of their new vehicle. Some conditions apply. See your dealer for complete details. Offer ends January 2nd, 2013. Some conditions apply to the $500 Grad Rebate Program. See dealer or kia.ca for details. Information in this advertisement is believed to be accurate at the time of printing. For more information on our 5-year warranty coverage, visit kia.ca or call us at 1-877-542-2886. KIA is a trademark of Kia Motors Corporation and Kia Canada Inc. respectively

Miss Rodeo Canada 2012 Arleta Bowhay will hand over her crown to the new Miss Rodeo Canada Saturday afternoon. NORTHLANDS PHOTO

Eskimos going with Joseph

CFL playoffs. Coach Kavis Reed also says Hugh Charles will be Edmonton's go-to guy for clash with Argos

Edmonton quarterback Kerry Joseph tries to avoid a tackle from Hamilton's Brandon Peguses at Ivor Wynne Stadium on Sept. 29. The Eskimos will start Joseph for Sunday's playoff game against Toronto. CATHIE COWARD/TORSTAR NEWS SERVICE

Edmonton head coach Kavis Reed is going with experience over rookie flashes of brilliance.

Reed named veteran Kerry Joseph his starting quarterback ahead of Matt Nichols when the Eskimos meet the Argonauts in Sunday's CFL Eastern semifinal in Toronto.

"After looking at everything, Kerry Joseph is going to be our starter," Reed said Thursday. "Both of them are happy about the situation. Matt knows that he has an opportunity and Kerry knows the ball is in his hands to get us off to a fast start.

"In a post-season game, Kerry has won a Grey Cup, been a (Grey Cup) MVP. This is a one-and-done, an elimination game. We looked at all the intangibles, most of the variables and at this time Kerry Joseph has the best understanding of what we're trying to accomplish and he's been on this stage before."

Reed also confirmed that running back Hugh Charles will be the main guy Sunday and a decision on his backup will be made in Toronto. Charles missed the last two games with a knee injury, but practised the last three days with no noticeable pain.

"We decided Hugh gives us a very good opportunity in terms of his versatility, so we know Hugh Charles is going to go," said Reed. "The other two (non-import Jerome Messam and import Cory Boyd) we have to decide. We will have both on the 46-man roster so that gives us a little time to make the decision.

"The biggest decision was who is the most versatile person and Hugh has proven that he's been exceptionally versatile as a pass receiver and a runner and he's been pretty darn good in protection."

In 16 games, Charles ran for 887 and six touchdowns and caught 32 passes for 522 yards and two TDs.

Joseph said he cherishes another playoff starting opportunity and after not playing last week — Nichols got his second start of the season and played the full game in a 30-27 loss to Calgary — is well rested.

He said the one thing the Eskimos absolutely have to do Sunday is avoid another of their slow starts that have put them behind on the scoreboard and often taken the running game out of their game plan.

"There's going to be ups and downs in a playoff game," he said. "The team that can overcome those moments is the one that's going to come out on the top."

Reed said that was another factor in their decision.

"We went back and looked at how each handled adverse situations. When Kerry has a slow start we know he can process it through because of his experience. Matt doesn't have that experience yet. "

And, he added, people seem to forget that "the two games we needed to win, Kerry Joseph was the starting quarterback and they were convincing wins."

Joseph finished the season with 153 completions in 254 attempts for 2,187 yards, 12 touchdowns with 10 interceptions and a QB rating of 87.5. In his brief playing time Nichols was good on 48 of 83 passes for 884 yards, seven TDs, three interceptions and a rating of 107.7.

Joseph ran 40 times for 238 yards and three TDs but fumbled five times. Nichols ran 10 times for 76 yards, one touchdown and three fumbles.

Nichols, who started twice this season and earned the start in the regular-season finale after a brilliant second-half relief performance in Montreal, wasn't upset or surprised by the decision.

THE CANADIAN PRESS

Quoted

"In an elimination game there's a need for guys who have been through war."

Edmonton coach Kavis Reed explains his decision to go with Kerry Joseph as starting QB

All-star breakdown

The B.C. Lions and Montreal Alouettes led all CFL clubs with 10 players from each squad named to their respective division all-star team.

- Travis Lulay took the honour at quarterback for the West Division while Montreal's Anthony Calvillo picked up the QB nod in the East.
- The Calgary Stampeders were next in the West with eight selections, followed by the Edmonton Eskimos with six and the Saskatchewan Roughriders with three.

4 SPORTS

NHL negotiations alive in New York

Lockout. Bettman says 'still a lot of work to do' after fourth straight day of talks

The NHL and NHL Players' Association will meet for a fourth straight day in an attempt to salvage a shortened season.

Key negotiators from the league and union, including NHL commissioner Gary Bettman and NHLPA executive director Donald Fehr, met for more than five hours Thursday and indicated talks will continue on Friday.

"I don't really have much to say," said Bettman. "We met with the players' association the last three days and we're planning on meeting again tomorrow. But I'm not going to discuss the negotiations or the substance of what we're talking about.

"I really don't think that would be helpful for the process."

A worker paints red hash marks at the Tampa Bay Times Forum in Tampa, Fla., earlier this fall. THE CANADIAN PRESS/THE ASSOCIATED PRESS FILE

Fehr was similarly tight-lipped.

"All I can say is that we discussed a wide range of topics relating to the issues between us," he said. "I really can't say more than that at this point."

Reporters managed to uncover the "undisclosed" location where the talks are being held. The sides have been congregating this week at the midtown Manhattan offices of Proskauer Rose, the law firm where NHL lead counsel Bob Batterman works, and across the street from the building where the 2004-05 CBA was hammered out.

Little is known about exactly where talks stand.

Sources told The Canadian Press that the NHL responded to a pair of union proposals on Thursday. On Wednesday, the NHLPA tabled new offers regarding revenue sharing and the league's "make whole" provision, with the union suggesting a system where the players' share in revenue drops to 50-50 in the third year of the deal.

The "make whole" provision is seen as the fundamental issue left to solve.

With all regular-season games cancelled through Nov. 30, negotiations have reached a critical stage. Ten days will be needed from the time an agreement is struck until the season starts and there is still hope among the parties that a shortened schedule could begin by Dec. 1.

THE ASSOCIATED PRESS

BREAKING DOWN SEMIFINAL SUNDAY

CFL EXTRA POINTS
Dan Toth
edmonton@metronews.ca

East semifinal

Edmonton (7-11) at Toronto (9-9), Sunday, 11 a.m. (TSN)

Backroom intrigue is the last thing the Edmonton Eskimos need right now, but they stirred it up with the firing of GM Eric Tillman. Rumours persist that Tillman is now destined for Toronto and a similar role with the Argos, triggering all kinds of denials from Hogtown, where Tillman traded Esks star quarterback Ricky Ray last off-season. The swap not only created controversy in Edmonton but a huge credibility gap for the league should Tillman be reunited with Ray in T.O.

Since the crossover format's introduction in 1996, it is just the seventh time a team has headed to the other division for a CFL semifinal, and history is not on Edmonton's side. Only B.C. in 2009 advanced.

This Sunday's semifinal favours the Argos not only for Ray's presence at the helm, but East Division most outstanding player candidate Chad Owens will likely make an impact on special teams and offence.

To succeed, Edmonton will need a dominant performance from Fred Stamps, who recovered from an early season slump to finish second among CFL receivers.

Season series: The Esks beat the Argos both times in 2012, but much has changed since those encounters. Not only has Ray returned to all-star form, Edmonton's muddled QB situation has left everyone second-guessing whether they should start veteran Kerry Joseph or youngster Matt Nichols. Steven Jyles, acquired in the Ray swap, is an afterthought.

Pick: Toronto by 5

Introducing
THE NEWEST AND MOST EXCITING LENDER IN ALBERTA
CWAS Financial
- PUT YOUR CREDIT IN OUR HANDS! WE WILL PUT KEYS IN YOURS!
- YOUR APPROVAL IS AS EASY AS PICKING UP THE PHONE
- IN HOUSE FINANCING
- RENT TO OWN
- DELIVERY TO ALL ALBERTA
- 0% AVAILABLE OAC

2009 GMC 1500 EXT. CAB 4x4 #09A0404
$15,888 OR $46/WK

✔ GOOD CREDIT ✔ BANKRUPTCY
✔ BAD CREDIT ✔ DISABILITY INCOME
✔ NO CREDIT ✔ NEW JOB
✔ DIVORCED ✔ 0 DOWN
✔ NEW TO CANADA
✔ DO YOU HAVE A 9 DIGIT SIN #

2008 FORD ESCAPE XLT #08T3317
$11,888 OR $35/WK

Call Freddie or Teresa, Our Executive Lending Managers Now!
780-701-1888
Text Freddie 780-668-8505
Text Teresa 780-690-1819
When All Banks Say "No", CWAS Financial Says "YES"

2009 TOYOTA MATRIX XL #09T3583
$9,888 OR $29/WK

WHAT ARE YOU WAITING FOR?
YOU WERE APPROVED YESTERDAY!
150% GUARANTEED APPROVAL OR WE WILL GIVE YOU $5000!
Over 400 vehicles to choose from
CWAS Financial · Proof Vehicle History Reports · AMVIC · BBB
Disclaimer: 0% O.A.C. Payments are 0 down, 0% 12 months amortized over 84 months. All purchases qualify for free 2012 FIAT 500 giveaway December 21, 2012.

Are you wildly energetic, creative and love to meet new people?
WE WANT YOU!!!
We need street promoters to distribute newspapers to morning commuters.
If you are interested in joining the street promotions team, please email your resume to mhillman@thinkboxnational.com

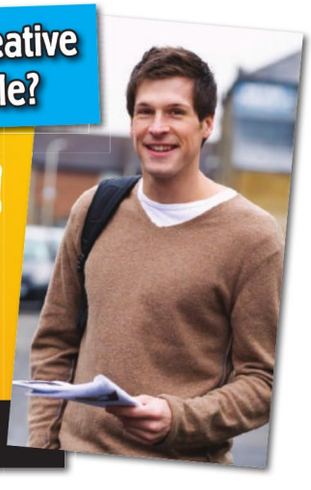

thinkbox National Marketing Inc.
Great Wage! Meet New People! No Experience Needed!

metro
CANADA'S FIRST NEWS APP* IN NEWSSTAND
Now available for iPad, iPhone and iPod touch!

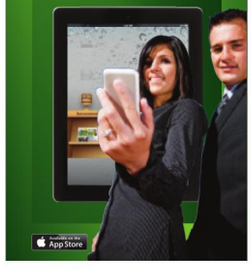

Available on the App Store

NBA

EASTERN CONFERENCE

	W	L	Pct	GB
New York	3	0	1.000	—
Miami	4	1	.800	—
Chicago	3	1	.750	1/2
Milwaukee	2	1	.667	1
Atlanta	2	1	.667	1
Philadelphia	2	2	.500	11/2
Orlando	2	2	.500	11/2
Boston	2	2	.500	11/2
Cleveland	2	3	.400	2
Indiana	2	3	.400	2
Brooklyn	1	2	.333	2
Charlotte	1	2	.333	2
Toronto	1	4	.200	3
Washington	0	3	.000	3
Detroit	0	5	.000	4

WESTERN CONFERENCE

	W	L	Pct	GB
San Antonio	4	1	.800	—
Dallas	4	1	.800	—
Minnesota	3	1	.750	1/2
L.A. Clippers	3	2	.600	1
Memphis	3	1	.750	1/2
Golden State	3	2	.600	1
Houston	2	2	.500	11/2
New Orleans	2	2	.500	11/2
Oklahoma City	2	2	.500	11/2
Portland	2	2	.500	11/2
Sacramento	2	3	.400	2
Utah	2	3	.400	2
Denver	2	3	.400	2
Phoenix	2	3	.400	2
L.A. Lakers	1	4	.200	3

Division leaders ranked in top four positions and best eight teams qualify for playoffs

Thursday's results
Oklahoma City at Chicago
L.A. Clippers at Portland
Wednesday's results
Phoenix 117 Charlotte 110
Boston 100 Washington 94 OT
Miami 103 Brooklyn 73
Atlanta 89 Indiana 86
Memphis 108 Milwaukee 90
Minnesota 90 Orlando 75
Philadelphia 77 New Orleans 62
Denver 93 Houston 87
Dallas 109 Toronto 104
Utah 95 L.A. Lakers 86
Sacramento 105 Detroit 103
Golden State 106 Cleveland 96
L.A. Clippers 106 San Antonio 84
Friday's games
All Times Eastern
Brooklyn at Orlando, 7 p.m.
Milwaukee at Washington, 7 p.m.
Dallas at New York, 7:30 p.m.
Philadelphia at Boston, 7:30 p.m.
Miami at Atlanta, 7:30 p.m.
Indiana at Minnesota, 8 p.m.
Detroit at Oklahoma City, 8 p.m.
Charlotte at New Orleans, 8 p.m.
Houston at Memphis, 8 p.m.
Cleveland at Phoenix, 9 p.m.
San Antonio at Sacramento, 10 p.m.
Utah at Denver, 10:30 p.m.
Golden State at L.A. Lakers, 10:30 p.m.
Saturday's games
Washington at Indiana, 7 p.m.
Philadelphia at Toronto, 7 p.m.
Dallas at Charlotte, 7:30 p.m.
Minnesota at Chicago, 8 p.m.
Detroit at Houston, 8 p.m.
Boston at Milwaukee, 8:30 p.m.
Phoenix at Utah, 9 p.m.
San Antonio at Portland, 10 p.m.
Denver at Golden State, 10:30 p.m.

LATE WEDNESDAY

MAVERICKS 109, RAPTORS 104

TORONTO (104)
Fields 1-4 0-0 2, Bargnani 9-20 7-7 25, Valanciunas 2-4 0-0 4, Calderon 4-10 0-0 11, DeRozan 8-17 8-10 24, Anderson 3-9 5-5 13, Johnson 6-7 6-7 18, Davis 0-0 1-2 1, Lucas 0-3 0-0 0, Ross 1-3 0-0 2, Gray 1-2 0-0 2, Acy 0-1 0-0 0, McGuire 1-1 0-0 2. Totals 36-81 27-31 104.

DALLAS (109)
Crowder 3-4 0-0 8, Wright 5-9 2-3 12, Kaman 8-15 6-8 22, Collison 5-13 5-6 15, Mayo 8-17 3-6 22, Murphy 2-6 0-0 5, Carter 6-14 3-4 17, Da.Jones 0-0 1-2 1, James 2-4 2-2 6, Do.Jones 0-2 1-4 1. Totals 39-84 23-35 109.

Toronto	24	26	24	30—104
Dallas	36	25	21	27—109

3-Point Goals—Toronto 5-22 (Calderon 3-5, Anderson 2-6, Lucas 0-1, Ross 0-2, DeRozan 0-3, Bargnani 0-5), Dallas 8-21 (Mayo 3-6, Crowder 2-3, Carter 2-6, Murphy 1-4, Collison 0-2). Fouled Out—None. Rebounds—Toronto 48 (Johnson 11), Dallas 58 (James 9). Assists—Toronto 21 (DeRozan 7), Dallas 21 (Mayo 6). Total Fouls—Toronto 28, Dallas 23. Technicals—Acy, Toronto defensive three second 2. Flagrant Fouls—Gray. A—19,763 (19,200) at Dallas.

CFL

PLAYOFFS

Sunday's games — All Times Eastern
DIVISION SEMIFINALS
Byes: B.C., Montreal
East Division
Edmonton at Toronto, 1 p.m.
West Division
Saskatchewan at Calgary, 4:30 p.m.
Sunday, Nov. 18 — All Times Eastern
DIVISION FINALS
East Division
Semifinal Winner at Montreal, 1 p.m.
West Division
Semifinal Winner at B.C., 4:30 p.m.
Sunday, Nov. 25
100TH GREY CUP
At Toronto — East vs. West Winners, 6 p.m.

CIS FOOTBALL

CONFERENCE FINALS

Saturday's games — All Times Eastern
ATLANTIC CONFERENCE
Loney Bowl
Saint Mary's at Acadia, 12 p.m.
ONTARIO CONFERENCE
105th Yates Cup
Guelph at McMaster, 1 p.m.
QUEBEC CONFERENCE
Dunsmore Cup
Sherbrooke at Laval, 1:15 p.m.
CANADA WEST CONFERENCE
Hardy Cup
Regina at Calgary, 3 p.m.

AHL

EASTERN CONFERENCE

ATLANTIC DIVISION

	GP	W	L	OTL	SOL	GF	GA	Pt
Manchester	9	6	2	0	1	27	16	13
Worcester	10	4	4	1	1	26	32	10
St. John's	12	5	7	0	0	25	38	10
Portland	8	4	3	1	0	34	29	9
Providence	8	3	5	0	0	18	23	6

NORTHEAST DIVISION

	GP	W	L	OTL	SOL	GF	GA	Pt
Springfield	9	6	1	0	2	33	17	14
Bridgeport	9	6	3	0	0	29	29	12
Connecticut	9	4	4	1	0	31	37	9
Adirondack	9	4	5	0	0	23	30	8
Albany	8	2	5	0	1	15	20	5

EAST DIVISION

	GP	W	L	OTL	SOL	GF	GA	Pt
Syracuse	9	6	1	1	1	32	26	14
Norfolk	9	6	3	0	0	32	25	12
W-B/Scranton	10	5	5	0	0	26	23	10
Binghamton	10	4	4	1	1	22	28	10
Hershey	9	4	4	1	0	26	26	9

WESTERN CONFERENCE

NORTH DIVISION

	GP	W	L	OTL	SOL	GF	GA	Pt
Abbotsford	9	6	1	0	2	32	18	14
Lake Erie	11	7	4	0	0	36	29	14
Rochester	10	6	3	1	0	39	35	13
Hamilton	9	4	3	1	1	21	27	10
Toronto	8	3	4	0	1	19	24	7

MIDWEST DIVISION

	GP	W	L	OTL	SOL	GF	GA	Pt
Chicago	11	7	3	1	0	30	30	15
Grand Rapids	11	5	4	1	1	36	35	12
Rockford	10	5	4	0	1	30	30	11
Milwaukee	10	4	6	0	0	23	28	8
Peoria	9	2	5	1	1	13	31	6

SOUTH

	GP	W	L	OTL	SOL	GF	GA	Pt
Charlotte	11	7	3	0	1	41	26	15
Houston	10	5	3	1	1	35	28	12
Oklahoma City	10	5	4	0	1	31	31	11
San Antonio	9	4	4	0	1	19	22	9
Texas	8	3	5	0	0	16	27	6

Note: Two points awarded for a win, one for an overtime or shootout loss.

Thursday's results
Peoria at Charlotte
Toronto at Houston

TENNIS

ATP WORLD CHAMPIONSHIPS

At London
Singles
Group B
Roger Federer (2), Switzerland, def. David Ferrer (4), Spain, 6-4, 7-6 (5).
Juan Martin del Potro (6), Argentina, def. Janko Tipsarevic (8), Serbia, 6-0, 6-4.
Standings: Federer 2-0 (sets 4-0), del Potro 1-1 (3-2), Ferrer 1-1 (2-3), Tipsarevic 0-2 (0-4).
Doubles — Group A
Bob and Mike Bryan (1), United States, def. Aisam-ul-Haq Qureshi, Pakistan, and Jean-Julien Rojer (7), Netherlands, 7-5, 6-4.
Leander Paes, India, and Radek Stepanek (3), Czech Republic, def. Marcel Granollers and Marc Lopez (6), Spain, 7-5, 6-4.
Standings: Paes-Stepanek 2-0 (4-0), Bryan-Bryan 1-1 (3-2), Granollers-Lopez 1-1 (2-3), Qureshi-Rojer 0-2 (0-4).

TRANSACTIONS

MLB

AMERICAN LEAGUE

CLEVELAND INDIANS — Agreed to terms with RHP Hector Rondon and INF Luis Hernandez on minor league contracts.
KANSAS CITY ROYALS — Traded RHP Jeremy Jeffress to Toronto for cash considerations, and LHP Tommy Hottovy to Texas for a player to be named and cash considerations.
TORONTO BLUE JAYS — Agreed to terms with INF Maicer Izturis on a three-year contract. Designated LHP Scott Maine for assignment.

NATIONAL LEAGUE

MIAMI MARLINS — Named Tino Martinez hitting coach.
NEW YORK METS — Announced they will field a team in the Gulf Coast League next season.
PITTSBURGH PIRATES — Named Bill Livesey senior advisor to the general manager.

NBA

NBA — Suspended Sacramento F Thomas Robinson two games for throwing an elbow to the neck of Detroit F Jonas Jerebko during Wednesday's game.

FOOTBALL

National Football League
BALTIMORE RAVENS — Released QB Dennis Dixon from the practice squad. Signed DE Alex Silvestro to the practice squad.
CAROLINA PANTHERS — Signed DB Ron Parker to the practice squad.
DALLAS COWBOYS — Placed LB Orie Lemon on injured reserve. Signed LB Gary Guyton.
NEW YORK JETS — Signed LB Ricky Sapp from the practice squad. Signed S Antonio Allen to the practice squad.
PHILADELPHIA EAGLES — Placed T Todd Herremans on injured reserve. Signed G Julian Vandervelde from the practice squad. Signed DE Frank Trotter and CB Phillip Thomas to the practice squad.
PITTSBURGH STEELERS — Released TE Jamie McCoy from the practice squad. Signed WR Derek Moye to the practice squad.
ST. LOUIS RAMS — Signed CB Quinton Pointer from the practice squad. Signed WR Saalim Hakim to the practice squad.
TAMPA BAY BUCCANEERS — Signed DE Lazarius Levingston to the practice squad.
TENNESSEE TITANS — Signed LB Rico Council to the practice squad.
Canadian Football League
TORONTO ARGONAUTS — Re-signed coach Scott Milanovich to a contract extension.

AHL

AHL — Suspended Chicago RW Zack Kassian one game for his actions during Tuesday's game.

MLS

PHILADELPHIA UNION — Named Ricardo Ansaldi director of international player development.

NFL

AMERICAN CONFERENCE

EAST

	W	L	T	Pct	PF	PA
New England	5	3	0	.625	262	170
Miami	4	4	0	.500	170	149
N.Y. Jets	3	5	0	.375	168	200
Buffalo	3	5	0	.375	180	248

SOUTH

	W	L	T	Pct	PF	PA
Houston	7	1	0	.875	237	137
Indianapolis	5	3	0	.625	159	191
Tennessee	3	6	0	.333	182	308
Jacksonville	1	7	0	.125	117	219

NORTH

	W	L	T	Pct	PF	PA
Baltimore	6	2	0	.750	199	176
Pittsburgh	5	3	0	.625	191	164
Cincinnati	3	5	0	.375	189	218
Cleveland	2	7	0	.222	169	211

WEST

	W	L	T	Pct	PF	PA
Denver	5	3	0	.625	235	175
San Diego	4	4	0	.500	185	157
Oakland	3	5	0	.375	171	229
Kansas City	1	7	0	.125	133	240

NATIONAL CONFERENCE

EAST

	W	L	T	Pct	PF	PA
N.Y. Giants	6	3	0	.667	254	185
Philadelphia	3	5	0	.375	133	183
Dallas	3	5	0	.375	150	181
Washington	3	6	0	.333	226	248

SOUTH

	W	L	T	Pct	PF	PA
Atlanta	8	0	0	1.000	220	143
Tampa Bay	4	4	0	.500	226	185
New Orleans	3	5	0	.375	218	229
Carolina	2	6	0	.250	149	180

NORTH

	W	L	T	Pct	PF	PA
Chicago	7	1	0	.875	236	120
Green Bay	6	3	0	.667	239	187
Minnesota	5	4	0	.556	204	197
Detroit	4	4	0	.500	192	188

WEST

	W	L	T	Pct	PF	PA
San Francisco	6	2	0	.750	189	103
Seattle	5	4	0	.556	170	154
Arizona	4	5	0	.444	144	173
St. Louis	3	5	0	.375	137	186

WEEK 10

Thursday's result
Indianapolis at Jacksonville
Sunday's games — All Times Eastern
N.Y. Giants at Cincinnati, 1 p.m.
Denver at Carolina, 1 p.m.
San Diego at Tampa Bay, 1 p.m.
Tennessee at Miami, 1 p.m.
Oakland at Baltimore, 1 p.m.
Buffalo at New England, 1 p.m.
Detroit at Minnesota, 1 p.m.
Atlanta at New Orleans, 1 p.m.
N.Y. Jets at Seattle, 4:05 p.m.
Dallas at Philadelphia, 4:25 p.m.
St. Louis at San Francisco, 4:25 p.m.
Houston at Chicago, 8:20 p.m.
Monday's game
Kansas City at Pittsburgh, 8:30 p.m.

SOCCER

MLS PLAYOFFS

SEMIFINALS

(two-game, total-goals series)

EASTERN CONFERENCE

D.C UNITED VS. NEW YORK
(D.C. United 1 wins Series 2-1)
Thursday's result
D.C. United 1 New York 0

KANSAS CITY VS. HOUSTON
(Houston wins series 2-1)

WESTERN CONFERENCE

SAN JOSE VS. LOS ANGELES
(Los Angeles wins series 3-2)
Wednesday's result
Los Angeles 3 San Jose 1

SEATTLE VS. REAL SALT LAKE
(Series tied 0-0)
Thursday's result
Seattle at Real Salt Lake

UEFA

EUROPA LEAGUE

Group A
Anzhi Makhachkala (Russia) 1 Liverpool (England) 0
Udinese (Italy) 2 Young Boys (Switzerland) 3
Group B
Academica de Coimbra (Portugal) 2 Atletico Madrid (Spain) 0
Viktoria Plzen (Czech Republic) 4 Hapoel Tel Aviv (Israel) 0
Group C
Fenerbahce (Turkey) 2 AEL Limassol (Cyprus) 0
Marseille (France) 2 Monchengladbach (Germany) 2
Group D
Bordeaux (France) 1 Maritimo (Portugal) 0
Club Brugge (Belgium) 2 Newcastle United (England) 2
Group E
FC Copenhagen (Denmark) 0 VfB Stuttgart (Germany) 2
Moulde FK (Norway) 1 Ste Bucharest (Romania) 2
Group F
AIK Solna (Sweden) 1 PSV Eindhoven (Netherlands) 0
Napoli (Italy) 4 FK Dnipro (Ukraine) 2
Group G
FC Basel (Switzerland) 1 Videoton (Hungary) 0
Sporting Clube (Portugal) 1 Genk (Belgium) 1
Group H
Neftchi Baku (Azerbaijan) 0 Rubin Kazan (Russia) 1
Partizan (Serbia) 1 Inter Milan (Italy) 3
Group I
Athletic Bilbao (Spain) 2 Lyon (France) 3
Ironi Kiryat Shmona (Israel) 1 Sparta Prague (Czech Republic) 1
Group J
Lazio (Italy) 3 Panathinaikos (Greece) 0
Tottenham Hotspur (England) 3 NK Maribor (Slovenia) 1
Group K
Bayer Leverkusen (Germany) 3 Rapid Wien (Austria) 0
FC Metalist Kharkiv (Ukraine) 3 Rosenborg (Norway) 1
Group L
FC Twente (Netherlands) 0 Levante (Spain) 0
Hannover 96 (Germany) 3 Helsingborg (Sweden) 2

ACURA

The only luxury you don't have is time.

FOR A LIMITED TIME SAVE UP TO $6,500† ON REMAINING SELECT 2012 TL MODELS

WEST SIDE ACURA
17456 – 102 AVENUE
TOLL FREE 1.855.678.8711
WESTSIDEACURA.COM

†$6,500 Acura cash purchase incentive is available on select new 2012 TL models. Acura cash purchase incentive will be deducted from the negotiated price before taxes and cannot be combined with special lease or finance offers. Retailer may sell for less. Retailer order/trade may be necessary. Acura cash purchase incentive is only valid for Alberta residents at Alberta Acura retailers until November 30, 2012. See West Side Acura for full details.

AMVIC LICENSEE

Horoscopes

♈ Aries
March 21 - April 20
Get help from someone who is more worldly-wise than you are. You may think you can get things done alone but life will be easier if you have someone to handle negotiations and read the small print that you tend to ignore.

♉ Taurus
April 21 - May 21
Do what you feel is right and ignore those who disagree with you. You tend to do that anyway, but today there really is no time for discussion. Follow your muse wherever it chooses to lead you.

♊ Gemini
May 22 - June 21
The right things seem to be happening at just the right time and today's Venus-Jupiter link will certainly bring good news concerning a partnership or relationship. One-to-one relationships are under excellent stars.

♋ Cancer
June 22 - July 23
You have never been one to put dollars and cents above other things but over the next few days you must focus more on your financial situation. Could you be earning more? Yes. Should you be spending less. Double yes.

♌ Leo
July 24 - Aug. 23
Your heart will rule your head today and that will lead to some seriously fun times. Friendships and social activities must come first, at least for a while. Contacts you make now will bring long-term benefits.

♍ Virgo
Aug. 24 - Sept. 23
There are times when it all seems to come together, and this is one of them. Both at home and at work, things will fall into place with no input from you, and that's nice. All you have to do is enjoy them.

♎ Libra
Sept. 24 - Oct. 23
This is potentially one of the best days of the year as your ruler Venus, currently in your sign, links with luck planet Jupiter. Make a wish and expect it to come true, because it most likely will. Go on, ask for something outrageous.

♏ Scorpio
Oct. 24 - Nov. 22
It's time to get serious about your aims and ambitions. Something you visualize over the next few days is potentially more than just an idle daydream. Handled the right way, it could be your future – and that future is bright.

♐ Sagittarius
Nov. 23 - Dec. 21
You may be tempted to say what you think people want to hear but that would be a mistake. The planets urge you to be honest, even if it means hurting a loved one's feelings. They'll thank you for it one day.

♑ Capricorn
Dec. 22 - Jan. 20
Go out of your way to be nice, even if people are not nice to you. Someone in a position of authority thinks you are ready for bigger and better things, and if your manner is positive, a promotion is likely.

♒ Aquarius
Jan. 21 - Feb. 19
You may or may not be on the move over the next few days but even if you stay close to home, you will certainly be looking at the world in a different way. You have never been one to follow the herd.

♓ Pisces
Feb. 20 - March 20
Today's Venus-Jupiter link will emphasize the generous side of your nature, which is rarely far from the surface. Do what you can for people in need but don't bankrupt yourself in the process — that won't help them or you. **SALLY BROMPTON**

Canadian Crossword

BY BETTY MARTIN

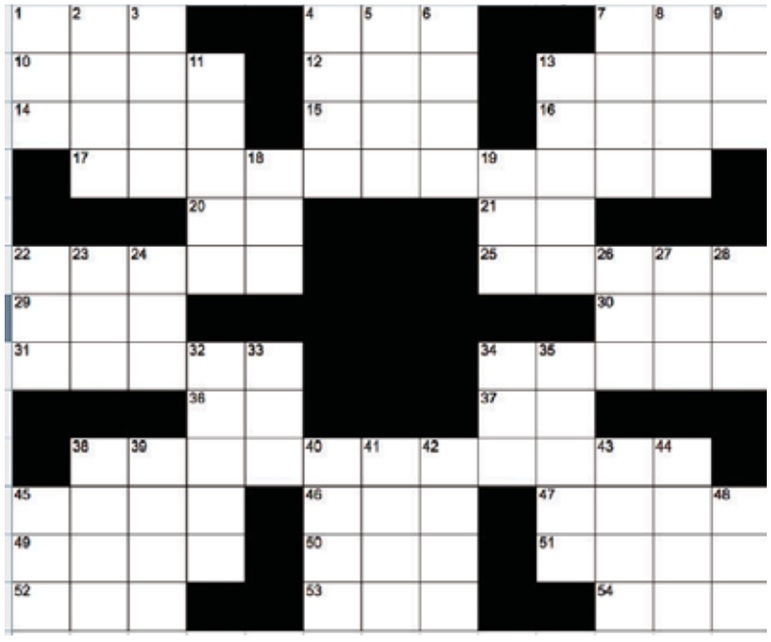

Across
1. Spanish cheer
4. Sandra Bullock drama with 'The"
7. Sudbury prov.
10. The — Ones
12. Eggs
13. East Indian nanny
14. Survivor locale
15. Apiece
16. "Auntie —"
17. Fever
20. Bible pt.
21. Whose Line – It Anyway?
22. Actress Davis
25. Trades
29. — We There Yet?
30 Consume
31. Magnate
34. Say yes to the —
36. Noble
37. Over achiever (abbr.)
38. In a minute (3 words)
45. Burn plant
46. Wheel of Fortune purchase (2 words)
47. Folk —
49 Aroma
50. O.J. Simpson judge
51. Mix
52. The — Patrol
53. Computer key
54. Eye

Down
1. Sash
2. Drama starring Matthew Fox
3. Fashion magazine
4. Negative (sl.)
5. Always
6. "Gone with the Wind" plantation
7. Actor Sharif
8. — that Tune
9. — Young and the Restless
11. Devil
13. Humor
18. Parent/teacher assoc.
19. – the season
22. Chatter
23. Time frame
24. Ever (poet.)
26. Actor J. Cobb
27. — Vegas, Nevada
28. Road crossers
32. Fun loving mammal
33. Born
34. Homer Simpson exclamation
35. Transport offerings
38. M*A*S*H actor
39. Covered by a sock
40. Police activity
41. Raise the stake
42. Ewe covering
43. Bunches
44. Lake bordering Ontario
45. Agency of Record (abbr.)
48. Sooner than, poet.

Yesterday's Crossword

What's online

See today's answers at metronews.ca/answers.

Sudoku

How to play
Fill in the grid, so that every row, every column and every 3x3 box contains the digits 1-9. There is no math involved. You solve the puzzle with reasoning and logic.

	8	1	3	9			2	4
		6						
3	4		8			9		
	9			8		2		
		5		6			1	
		4			2		9	5
						7		
8	2			7	5	6	3	

Yesterday's Sudoku

9	8	2	7	6	9	4	5	1
5	1	7	2	4	3	9	8	6
6	4	9	1	5	8	2	7	3
9	5	8	6	2	4	1	3	7
4	7	6	3	9	1	5	2	8
2	3	1	8	7	5	6	4	9
1	9	4	5	3	7	8	6	2
7	6	5	9	8	2	3	1	4
8	2	3	4	1	6	7	9	5

Weather

TODAY	SATURDAY	SUNDAY
MAX: -11° MIN: -17°	MAX: -11° MIN: -17°	MAX: -6° MIN: -16°

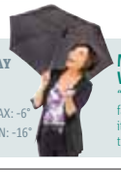

BT BREAKFAST TELEVISION
MICHELE MCDOUGALL WEATHER SPECIALIST
"My favourite part is reporting the weather. It fascinates me, and as we know around here, it's always changing, keeping forecasters on their toes". **WEEKDAYS 5:30 AM**

Adventure!
Teach English Overseas
> TESOL Certified in 5 Days
> In-Class or Online
> No Degree Required!
1.888.270.2941
Job Guaranteed!
Next in-class course: Dec 12th - 16th, 2012
Next Seminar: Nov 14th, 2012 @ 7pm
Travelodge Edm South, 10320 - 45 Ave
www.globaltesol.com
GLOBAL TESOL COLLEGE

Prudential
Natalia Rashkovetsky
Licensed Real Estate Sales Associate
Spencer Real Estate
#203, 2951 Ellwood Drive SW
Edmonton, AB T6X 0B1
Bus 780-483-7170 Cell 780-667-1417
natalia@prudentialspencer.com

UA 488
PLUMBERS & PIPEFITTERS UNION Local 488
Committed to Quality, Safety & Education
Phone (780) 452-7080 Fax (780) 452-1291
16214 - 118th Avenue, Edmonton, Alberta
Business Manager - Larry Matychuk

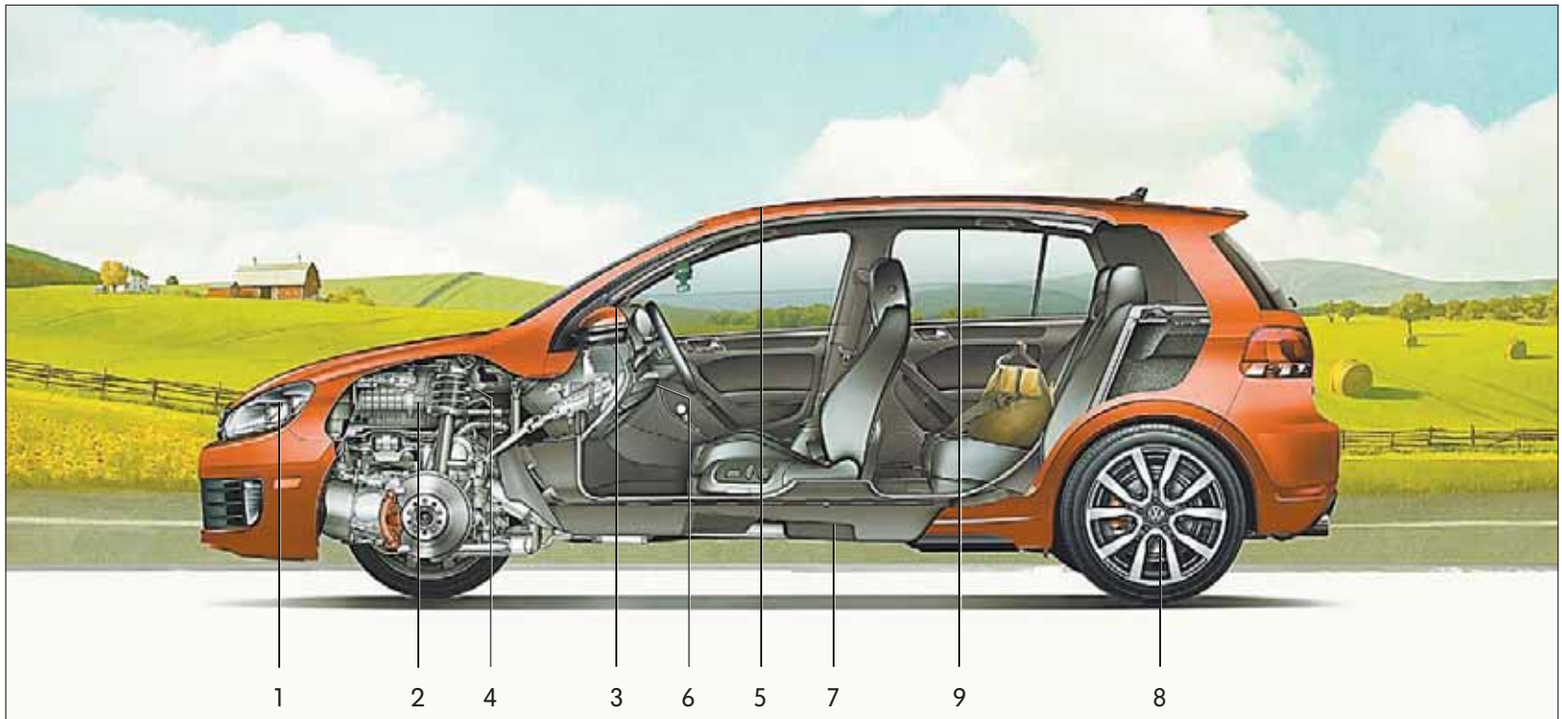

THE GOLF GTI

We've hidden the missing parts in today's paper. Can you find them all?

1 – Bi-Xenon headlights with AFS

2 – 2.0 TSI 200-horsepower engine

3 – _____

4 – _____

5 – Available power sunroof

6 – _____

7 – _____

8 – 18" alloy wheels

9 – _____

Discover all the little things that make a Volkswagen a Volkswagen – and personalize your own ride – at **vw.ca/thedrive**.

Das Auto.

Answers: **3** – Mirror top edge, **4** – Yaw Rate Sensor, **6** – LEDs, **7** – Underbody shield, **9** – Felt door seal

© 2012 Volkswagen Canada. "Golf", "GTI", "TSI", "Volkswagen", the Volkswagen logo and "Das Auto & Design" are registered trademarks of Volkswagen AG. Visit vw.ca or your Volkswagen dealer for details.

V	O	L	K	S	W	A	G	E	N	J	O	P	S	E	Y
S	N	A	U	G	I	T	E	U	R	O	P	E	A	N	A
A	W	E	Y	D	O	B	R	E	D	N	U	M	B	R	W
F	A	W	U	Z	E	B	M	U	K	Q	I	V	E	E	R
E	U	Y	I	C	L	E	A	N	D	I	E	S	E	L	A
T	T	T	S	P	M	O	N	G	H	E	X	P	T	I	T
Y	O	O	T	X	E	C	I	N	V	J	E	A	L	A	E
G	D	U	H	M	I	R	W	I	X	O	L	S	E	B	S
R	E	A	G	K	O	W	S	R	P	A	B	S	S	L	E
U	F	R	I	G	E	R	T	E	J	T	A	A	X	E	N
B	O	E	L	B	A	D	N	E	P	E	D	T	F	Y	S
S	G	G	D	B	U	V	T	N	G	O	R	L	N	N	O
F	G	H	E	M	E	T	P	I	Z	W	O	U	L	M	R
L	I	F	L	Y	A	W	T	G	W	G	F	E	X	K	O
O	N	E	X	C	I	T	I	N	G	O	F	P	I	Y	T
W	G	E	N	R	E	D	A	E	L	B	A	U	L	A	V

1. VOLKSWAGEN
2. WOLFSBURG
3. GERMAN
4. ENGINEERING
5. AFFORDABLE
6. YAW RATE SENSOR
7. LED LIGHTS
8. TOUAREG
9. PASSAT
10. JETTA
11. GOLF
12. TIGUAN
13. BEETLE
14. CLEAN DIESEL
15. UNDERBODY
16. AUTO DEFOGGING
17. WIPERS
18. DEPENDABLE
19. EUROPEAN
20. FUN
21. EXCITING
22. LEADER
23. RELIABLE
24. SAFETY
25. VALUABLE

IT'S GONNA BE A WILD RIDE!

CANADIAN FINALS RODEO

NOV. 7–11

CFR.CA

TICKETS ARE GOIN' FAST!

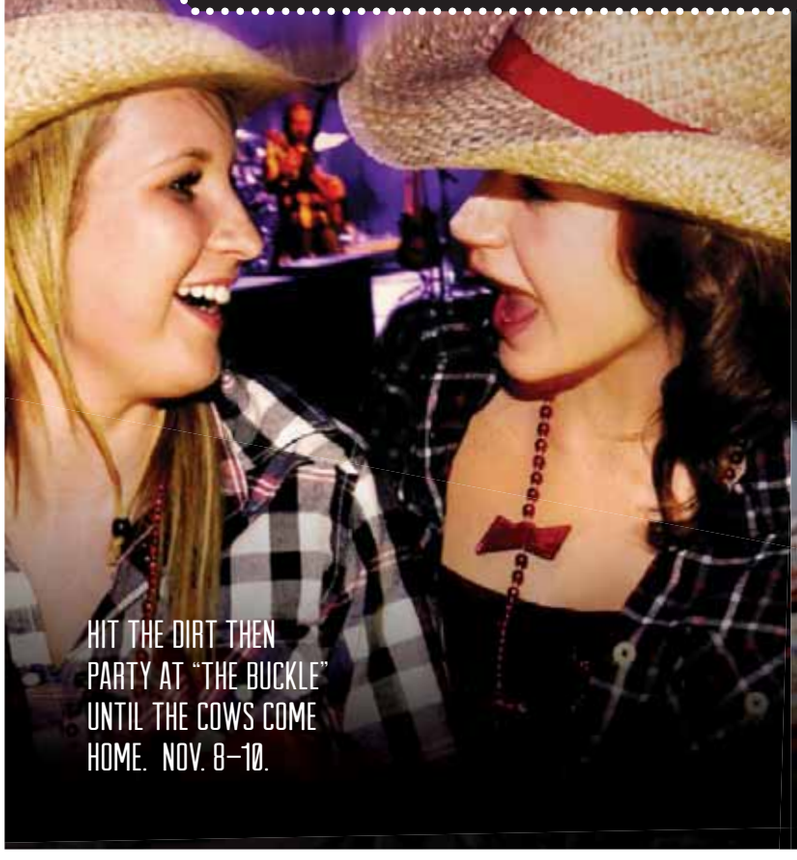

HIT THE DIRT THEN PARTY AT "THE BUCKLE" UNTIL THE COWS COME HOME. NOV. 8–10.

FAMILY DAY AT CFR!

SATURDAY, NOV. 10 AT 1 P.M.

• WILD PONY RACERS • FACE PAINTING
• MASCOTS • BALLOON ANIMALS & MORE!

FREE Cowboy Hat for KIDS 12 & under!
While quantities last!